The Record

1940

EX LIBRIS

HIGH SCHOOL

The RECORD

Volume LV **Number 6**

PUBLISHED SIX TIMES A YEAR BY
THE STUDENTS OF

The English High School

Montgomery St., and Warren Ave. Boston, Mass.

Entered as second class matter at
the Boston Post Office, Nov. 2, 1885

FOREWORD

•

The Editors present this 1940 Yearbook with the hope that it will be a fitting expression of the traditions and ideals which are a part of our School, and that it will serve to keep alive the memories of our High School Days.

CONTENTS

•

SENIORS

ORGANIZATIONS

ATHLETICS

MILITARY

ADVERTISING

CLASS POEM

Could we but stay the stream of life,
Which halts not through eternity,
We'd tarry yet and linger long
With thee, O English High, with thee.
Our fill we'd drink from cup proffer'd,
Our thirst for knowledge here we'd quench,
Would not the restless stream from thee
Our outstretched, clinging fingers wrench.
But though our bodies move afar,
Our minds, our souls are ever free.
And as the weary bird seeks rest,
Our thoughts shall ever turn to thee.
Resume our seats in classrooms dear,
And smile upon new, eager faces.
Again they'll see respected teachers,
And search our old, familiar places.
So take your course, O roving stream
And set us on some foreign shore.
But be it near, or be it far,
Our English High, just as before,
Commands our minds, our hearts, our thoughts.
And so—Farewell; mist dims the eye
As swiftly flows the stream of life,
And all too swift past English High.

Murray Bovarnick, '40

To the Class of 1940:

Honor—Achievement—Service to Mankind—What do these words mean to you?

Your school has judged your *Honor* and *Achievement* by your record in *Attendance* and *Punctuality*, in *Scholarship* and *Personality*. Your record tells what *kind* of man you promise to be. What *service* do you mean to render?

In earlier days, lads like you would have been working on a farm, apprenticed to a trade, learning a profession, or starting as cadets in a business. The Cape Cod boy could "box the compass in his infant soliloquies—could hand, reef, and steer" at the age when he was flying kites. He was ready to go to sea! What can you do?

These times require more formal education. Has the opportunity for education which you had enjoyed formed in you the *Habit of Honest Effort* which is today, as it was yesterday, the foundation of *Success*? How firm is the foundation which you have laid? On this foundation you must build for your future with the materials offered by further training, be it in college or in the school of practical affairs. In any case, successful achievement depends on the same personal qualities, the same honest, earnest effort on which depended success in school. Your only choice is in what field you prefer to labor. Let me suggest you read "The Living Tradition." "To serve is to be instrumental, to be practical, to posess life value." Read also Emerson's "Self Reliance."

We are told that millions are unemployed—that hundreds of thousands of recent graduates of High Schools cannot find work. How many of them worked hard in school? How many have even learned what *work* means? How many of them carried away from school a record outstanding in attendance, punctuality, scholarship, and personality? How many instead took a four years' course in loafing?

Despite propaganda to the contrary, there was never the place nor time which offered so many things to do as your country offers today. How can you serve mankind that mankind may serve you? In terms of reality, *Service* means *Work*—earning a living. What will you *Do*?

Whatever work you choose, may you all know that happiness which is to be found in an honest task well-done, and win, each one of you, the rewards that go with the faithful service that will mean *Success*.

ALBERT F. REED,

Acting Head Master

AUSTIN F. O'TOOLE
Vice President

LEO K. HAYES
Secretary - Treasurer

CLASS OFFICERS

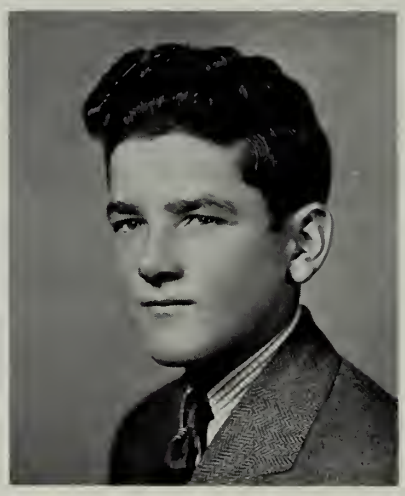

JAMES F. MORRISSEY
President

THOMAS A. KELLEY
Executive Committee

ROBERT L. ALTSHULER
Executive Committee

RECORD STAFF

Fourth Row: Hayes, Cohen, Stearns, Bruxelles, McCarthy, Ross, Paysnick, Steele, Derderian
Third Row: Wolf, Murphy, Parandes, Chandler, Ricciardi, Crookles, Dell'Orfano, Blair, Varnerin
Second Row: Mr. Heffernan, Terranova, Armstrong, Sugarman, Mr. Kane, Georgopoulos, Altshuler, Colombo, Bodio, McGee, Shapiro, Mr. Sullivan
Front Row: Nielsen, Ampolos, O'Donnell, Bovarnick, Brown, Horan, Butler, McCoy, Karol

RECORDERS

EDITOR-IN-CHIEF

RUSSELL E. BROWN, '40

Literary Editors

Murray Bovarnick	'40
Donald C. Horan	'40

Contributing Editors

Sidney Shapiro	'40
Edward Sugarman	'40
Paul A. Crookles	'41
Gerald Stearns	'40

Art Editor

John E. Butler	'40

Reporters

Elias A. Chandler	'40
Robert Armstrong	'40

Production

Paul L. O'Donnell	'40

Artists

Kahlil G. Gibran	'40
James C. McGee	'40
Joseph Bodio	'40
Herman James	'41
Robert Cohen	'42

Sports

Francis J. McCoy	'40

Business Managers

William J. Ampolos	'40
Odd S. Nielsen	'40
Arthur S. Karol	'40

Advertising

C. W. Georgopoulos	'41
Saul Paysnick	'41
J. Alvin Wolff	'40

Circulation

Robert L. Altshuler	'40
James H. Blair	'40
Gregory N. Bruxelles	'40
Leo K. Hayes	'40
Lawrence Murphy	'40
Lawrence J. Varnerin	'40

Collection

Anthony M. Dell'Orfano	'40
Arra Derderian	'40
Kenneth McCarthy	'41
Robert A. Ricciardi	'40
Joseph C. Steele	'42
Victor W. Terranova	'40

Faculty Advisors

Mr. Kane
Mr. Sullivan
Mr. Heffernan

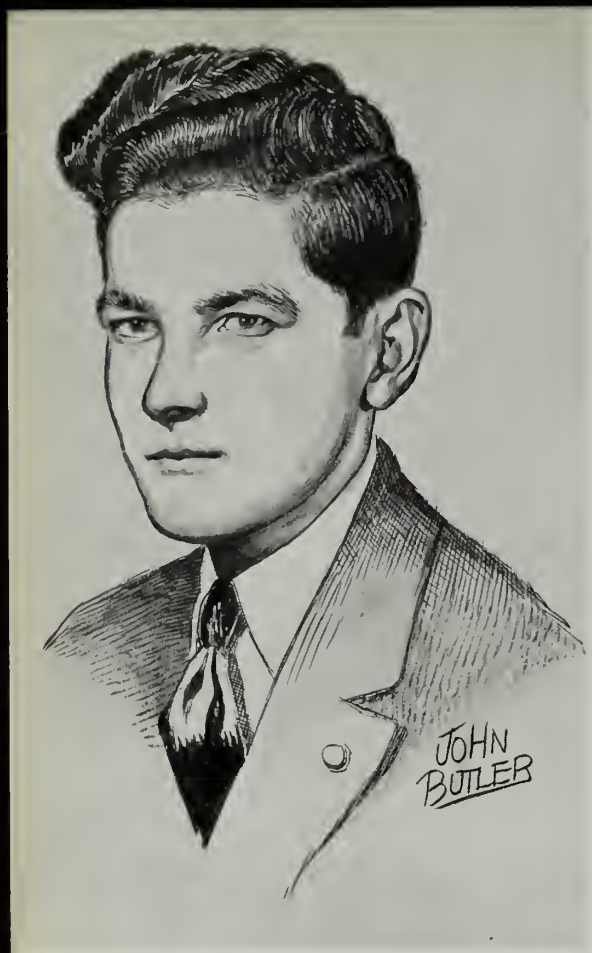

Our President's Message

The Fates, working noiselessly but surely, have spun, measured, and cut our thread of time, and as a result we find ourselves about to leave the historic halls of our beloved school. But we are not alone, for that spirit which is inherent in every English High School man and for which this school is famed, will abide by us in the world we are about to face, and act as a spur to greater achievements.

With parting comes gratitude, and heartily do we wish to express ours. I think that I voice the sentiment of the entire student body when I offer sincerest thanks to our headmaster, and to the members of the faculty, who have during these past four years diligently prepared us for the life ahead.

I am intensely proud and glad of the trust which you fellow classmates have given to me, and I will surely do all in my power to upold it throughout the coming years.

In closing, I thank you for your cooperation. I hope that we shall return together many times in the years to come, and in so doing prove that we are one of the greatest classes of English High School, as such we are.

JAMES F. MORRISSEY

SENIORS

MITCHELL J. ABDONORE
"Mitchy"
588 Tremont Street, South End
Ambition, Doctor of Medicine; Hobby, Books.
College

MICHAEL ABRAHAM
"Muggsy"
77 Oak Street, South End
Cadet Captain; Ambition, Sports Writing; Hobby, Baseball.
College

MARCO N. ACCOMANDO
"Hank"
71 Chelsea Street, East Boston
Honor Guard, 3; Track, 2, 3, 4 (E); Ambition, Success; Hobby, Sports.
College

JOSEPH F. ADAMOVITCH
"Joe"
129 Leverett Street, West End
Honor Roll, 1, 2, 3; Lawrence Prize, F & D; Cadet Lieutenant; Ambition, Success.
Boston University

ALEXANDER E. AIKENS
"Aikie"
844 Beacon Street, Back Bay
Cadet Lieutenant, Staff; Ambition, Chemical Engineering; Hobby, Basketball.
M. I. T.

WILLIAM J. AKERMAN
"Bill"
22 Surrey Street, Brighton
Track, 2; Ambition, Teaching; Hobby, Stamps.
Boston College

SALVATORE M. ALBONDY
"Teddy"
9 South Margin St., West End
Cadet Lieutenant; Athletic Captain, 4; Football, 4 (E); Track 3, 4 (E); Ambition, Mechanics.
Business College

MICHAEL S. ALIANO
"Scuppo"
20 Davis Street, South End
Ambition, Architecture; Hobby, Sports.
Wentworth Institute

VINCENT J. ALIBERTI
"Vinny"
35 Charter Street, North End
Ambition, Engineering; Hobby, Numismatist.
Northeastern University

ETHAN ALLEN
"Al"
48 Ellery Street, South Boston
Ambition, Chemical Engineering; Hobby, Music and Radio.
University of Colorado

ROBERT L. ALTSHULER
"Bob"
29 Gerald Road, Brighton
Honor Roll, 2; Room Councilor, 3; Class Officer, 4; Record Staff; Cadet Captain; Honor Guard, 3; Football, 4 (E); Track, 3, 4.
Brown University

CHARLES AMARA
"Chick"
18 Chambers Street, West End
Ambition, Civil Engineering; Hobby, Sports.
Northeastern University

WILLIAM J. AMPOLOS
"Ampy"
1 Oakman Street, Dorchester
Honor Roll, 1, 3; Lawrence Prizes in Q1, F & D; 3A*; Cadet Lieutenant; *Record*, Business Manager; Ambition, Court Stenographer.
Burdett College

JOHN ANDRUSZKIEWICZ
"Andrew"
26 Preble Street, South Boston
Cadet Lieutenant; Chemistry Club; Hobby, Tennis; Ambition, Mechanical Engineering.
M. I. T.

RAYMOND A. APKARIAN
"Little Caesar"
114 West Newton St., South End
Room Captain, 3; Ambition, Diesel Engineering; Hobby, Skating.
Wentworth Institute

JOSEPH L. ARDAGNA
"Joe Da"
7 Jarvis Place, Roxbury
Cadet Lieutenant; Track, 4 (E); Ambition, Business, Hobby, Sports.
Dartmouth

ROBERT J. ARMSTRONG
"Amy"
58 Olney Street, Dorchester
Honor Roll, 2; Cadet Lieutenant; *Record* Staff; Chemistry Club; Ambition, Aeronautical Engineering.
Northeastern

WILLIAM ARTENSTEIN
"Willie"
19 Allen Street, West End
Ambition, Chemistry; Hobby, Airplane Modeling.
Boston University

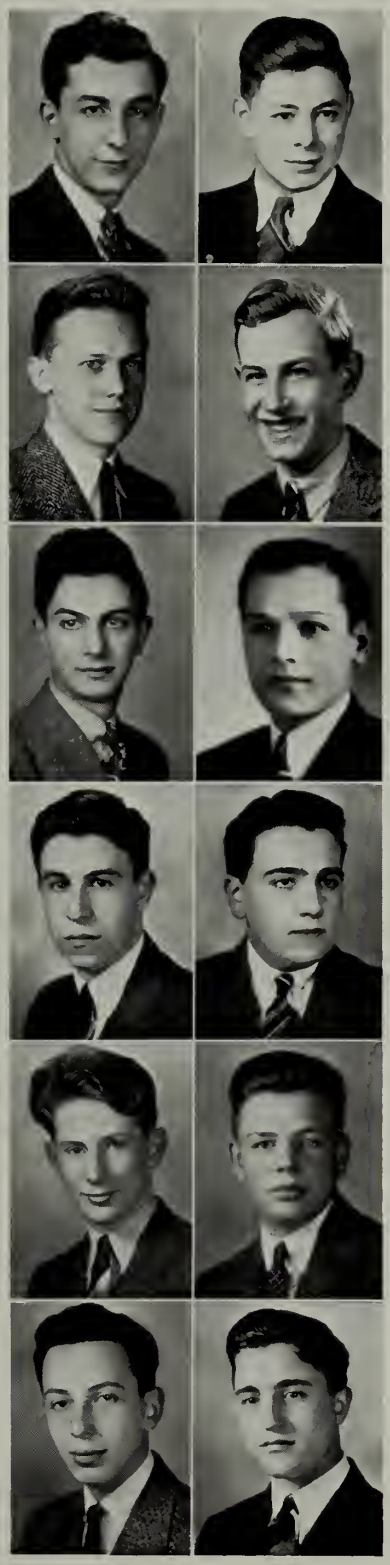

SAMUEL ASH
"Sam"
152 Blue Hill Avenue, Roxbury
Cadet Lieutenant; Ambition, Teaching; Hobby, Sports.
Tufts

DONALD R. BAILEY
"Ace"
88 Hobart Street, Brighton
Ambition, Success; Hobby, Railroading.
Business

GEORGE BAKALOS
14 Pembroke Street, South End
Rifle Drill Prize; Ambition, Success; Hobby, Sports.
Navy

JOSEPH S. BALLOTA
"Joe"
41 Sumner Street, Dorchester
Spelling Bee Medal; Chemistry Club; Camera Club; Ambition, Chemistry.
Northeastern

WALTER H. BAMBERG
"Wally"
47 Topliff Street, Dorchester
Ambition, Aeronautical Engineering; Hobby, Stamp Collecting.
Northeastern

THOMAS BARBAR
"Rocky"
135 Hudson Street, South End
Cadet Lieutenant; Spelling Bee Winner. Home Room, 4; Ambition, Civil Engineering; Hobby, Sports.
M. I. T.

NORMAN G. BASIUS
"Butch"
48 Garner Road, Dorchester
Baseball, 3; Current Events Club; Athletic Room Captain; Ambition, Business.
Business

GEORGE C. BERLOW
"Beau-Brummel"
45 Dover Street, South End
Spelling Bee Winner, Home Room, 2; Chemistry Club; Stamp Club, 2, 3, 4; Ambition, Chemistry.
College

RICHARD B. BEARD
"B. B."
23 Milton Avenue, Dorchester
Camera Club; Honor Guard, 3; Ambition, Chemical Engineer; Hobby, Photography.
Boston University

JOHN J. BERNAZZANI
"Bernie"
7 Sumner Place, East Boston
Hobby, Roller Skating; "*Record*" Typist; Ambition, Success.
Business

RALPH M. BELLIS
"Colonel"
178 Woodrow Ave., Dorchester
Cadet Captain; Ambition, Succes; Hobby, Writing.
Columbia

ROBERT D. BERNHARD
"Bernie"
17 Melton Road, Brighton
Honor Roll, 3; Hockey, 3, 4; Baseball, 4; Ambition, Chemical Engineering.
College

FRANCIS X. BELLOTTI
"Bell"
53 Myrtlebank Avenue, Dorchester
Track, 2; Honor Roll, 2. Ambition, Doctor of Medicine; Hobby, Photography.
Boston College

FRANCIS P. BERTOLINO
"Bert"
738 E. Third St., South Boston
Honor Guard, 3; Cadet Lieutenant; Staff; Ambition, Accounting.
Boston University

HARRY BENYUE
"Bennie"
20 Hudson Street, South End
Honor Roll, 2; Cadet Captain; Honor Guard; Math Club, 3.
M. I. T.

PHILIP R. BEVILACQUA
"Phil"
463 Hanover Street, North End
Ambition, Business; Hobby, Sports.

HYMAN S. BERKOVITZ
"Berkey"
1 Allen Street, West End
Math Club, 4; Current Events Club, 4; Ambition, Success; *Record.*
College

CHARLES A. BILILIES
"Fifi"
422 Tremont Street, South End
Room Councilor; Cadet Lieutenant, Staff; Ambition, Law.
Harvard

EUGENE L. BLACKWELL
"Blackie"
16 Amherst Street, Roslindale
Ambition, Teaching History; Hobby, Sports.
Boston College

DONALD S. BLAIR
"Whitey"
828 Centre Street, Jamaica Plain
Ambition, Civil Engineering; Model Airplanes.
Northeastern

GEORGE P. BLAIR
"Hap"
1521 Washington St., South End
Cadet Lieutenant; Ambition, Radio Engineering; Hobby, Sports.
Delehanty Institute

JAMES H. BLAIR
"Jimmy"
113 Greenbrier St., Dorchester
Honor Roll, 2, 3; Lawrence Prizes, E, F and D, 2, 3; Athletic Captain, 2; Room Councilor, 3; Cadet Lieutenant; Track Team, 2; Library Corps, 2, 3, 4; Golf Club, 3, 4; *Record* Staff.
U. S. Coast Guard Academy

ROBERT E. BLAIR
"Bob"
29 Wainwright St., Dorchester
Ambition, Navy; Hobby, Sports.
Annapolis

ARTHUR M. BLASI
"Moe"
14 Antrim Street, East Boston
Ambition, Engineering; Hobby, Numismatics.
College

FRED W. BLINN
"Fred"
123 St., Andrew Rd., East Boston
Staff Lieutenant; Alumni Committee; Ambition, Teacher.
Duquesne University

JOSEPH H. BODIO
"Joe"
45 Bloomfield Street, Dorchester
Cadet Captain; *Record* Staff; Honor Guard; Ambition, Art.
Massachusetts Art School

ARTHUR M. BOHAN
51 Forbes Street, Jamaica Plain
Hobby, Swimming; Track, 4;
Massachusetts State College

ALBERT BONANNO
"Porky"
1774 Washington St., Roxbury
Ambition, Singing; Hobby, Music.
University of Southern California

JOHN E. BOSSI
"Nunny"
256 Corey Road, Brighton
Ambition, Success; Hobby, Sports.
Business College

SEBASTIANO BOTTIGLIERI
21 Battery Street, North End
Ambition, Business, Hobby Basketball.
Business College

MURRAY E. BOVARNICK
130 Glenville Avenue, Brighton
Record, Literary Editor; Debating Club; Ambition, Journalist
Hobby, Music.
Harvard

JOHN E. V. BREEN
"Jack"
24 Richview Street, Dorchester
Cadet Captain; Lawrence Prize, M3; Math Club; Ambition, Engineering.
M. I. T.

WILLIAM A. BREEN
"Bill"
23 Inwood Street, Dorchester
Ambition, Success; Hobby, Statistics.
College

BERNARD J. BRENNAN
"Barney"
29 Austin Street, Charlestown
Ambition, Music; Hobby, Photography.
New England Conservatory

HENRY E. BRENNAN
"Hank"
62 Pleasant Hill Ave., Dorchester
Ambition, Business; Hobby, Sports.
Boston College

DANIEL J. J. BRESLIN
"Bres"
43 Irving Street, West End
Ambition, Travelling; Hobby, Photography.
Boston University

GEORGE W. BRESNAHAN
"Bres"
5 Sterling Square, South Boston
Hockey; Ambition, Business; Hobby, Sports.
Business College

WILLIAM F. BRODERICK
"Bill"
311 North Harvard St., Allston
Track, 1; Ambition, Accounting; Hobby, Movies.
Bentley's

RUSSELL E. BROWN
"Russ"
71 Ocean Street, Dorchester
Record, Editor-in-Chief; Honor Roll, 2, 3; Lawrence Prize, English and F & D; Song Committee; Track, 2, 3; Ambition, Ministry.
Colby

WALTER BROWN
"Brownie"
5 Fox Street, Dorchester
Baseball Manager, 3; Glee Club; Ambition, Art; Hobby, Dancing.
Ohio State University

WILLIAM F. BROWN
"Buster"
59 Decatur Street, Charlestown
Ambition, Bookkeeping; Hobby, Sports.
University Southern California

GREGORY BRUXELLES
"Greg"
244 Leyden Street, East Boston
Honor Roll, 1, 2, 3; 6A*; Lawrence Prize F & D, 1, 2; Cadet Captain; *Record* Staff; Ambition, Engineering.
Technical School

KENNETH J. BUCKLEY
"Curly"
261 Adams Street, Dorchester
Ambition, Engineering; Hobby, Baseball.
M. I. T.

WALTER J. BUCKLEY
"Buck"
12 Prospect Street, Charlestown
Ambition, Engineering; Hobby, Sports; *Record* Contributor.
Northeastern University

HERMAN BUFFMAN
"Champ"
59 Phillips Street, West End
Ambition, Accounting; Hobby, Baseball.
Bentley's

JOHN F. BURGESS
"Butch"
15 Langley Road, Brighton
Cadet Lieutenant; Band, 2; Switchboard; Chemistry Club, 4; Ambition, Engineering.
Northeastern University

KENNETH M. BURKE
163 Cabot Street, Roxbury
Honor Roll, 2, 3; Prize Winner, Bugle & Drum Corps; Ambition, Music; Hobby, Drums.
College

WILLIAM S. BUSIEK
"Bill"
219 Savin Hill Ave., Dorchester
Cadet Lieutenant; Honor Roll, 1, 2; Hobby, Camping; Chemistry Club; Ambition, Engineering.
College

JOHN E. BUTLER
"Rhett"
56 Hillsdale Street, Dorchester
Cadet Captain; *Record*, Art Editor, 4; Switchboard Operator; Football, 4; Ambition, Art.
Business

DENNIS J. CADIGAN
"Gusho"
12 Carson Street, Dorchester
Cadet Lieutenant; Executive Committee, 3; Dance Committee, 4; Stamp Club; Baseball Manager, 2; Football Manager, 4; Ambition, Success.
Saint Anselm

JOSEPH E. CAGGIANO
"Caggy"
971 Saratoga Street, East Boston
Glee Club; Ambition, Undertaking; Hobby, Collecting Coins.
Tufts Medical School

DONALD J. CALLAHAN
"Cal"
10 Roseway St., Jamaica Plain
Ambition, Engineering; Hobby, Hockey.
College

FRANCIS E. CALLAHAN
"Cal"
41 Auckland Street, Dorchester
Ambition, Navy; Hobby, Sailboat Racing and Boatbuilding.
Annapolis

RICHARD A. CALLAHAN
"Cal"
128 Emerson St., South Boston
Song Committee; *Record* Staff; Ambition, Radio Announcing; Hobby, Photography.
Bryant & Stratton

JOHN D. CALLISON
"Jacky"
4 Fabin Street, South End
Ambition, Lawyer; Hobby, Coin Collector; Bugle and Drum Corps, 2, 3, 4.
Business

WILLIAM C. CALVERT
"Bill"
21 South Hobart St., Brighton
Cadet Lieutenant; Chemistry Club; Ambition, Aeronautics; Hobby, Stamps.
Northeastern

JOHN D. CAMPBELL
"Soupy"
260 Clarendon Street, Back Bay
Football (E); Room Captain; Ambition, Success; Hobby, Sports.
Tufts

SEBASTIANO P. CANNAVA
"Buster"
110 Chambers Street, West End
Staff Lieutenant, 1A*; Rifle Team; Ambition, Aeronautics; Hobby, Airplane Modeling.
Renssellaer Polytechnic Institution

JOSEPH A. CANZANIELLO
"Satchmo"
18 Hull Street, North End
Ambition, Dentistry; Hobby, Trumpet.
College

CORRADINO T. CAPASSO
"Cory"
30 Dennis Street, Roxbury
Room Councilor, 2, 4; Room Captain, 3, Student Council, 4; Cadet Lieutenant; Football, 4; Ambition, Engineering.
Northeastern University

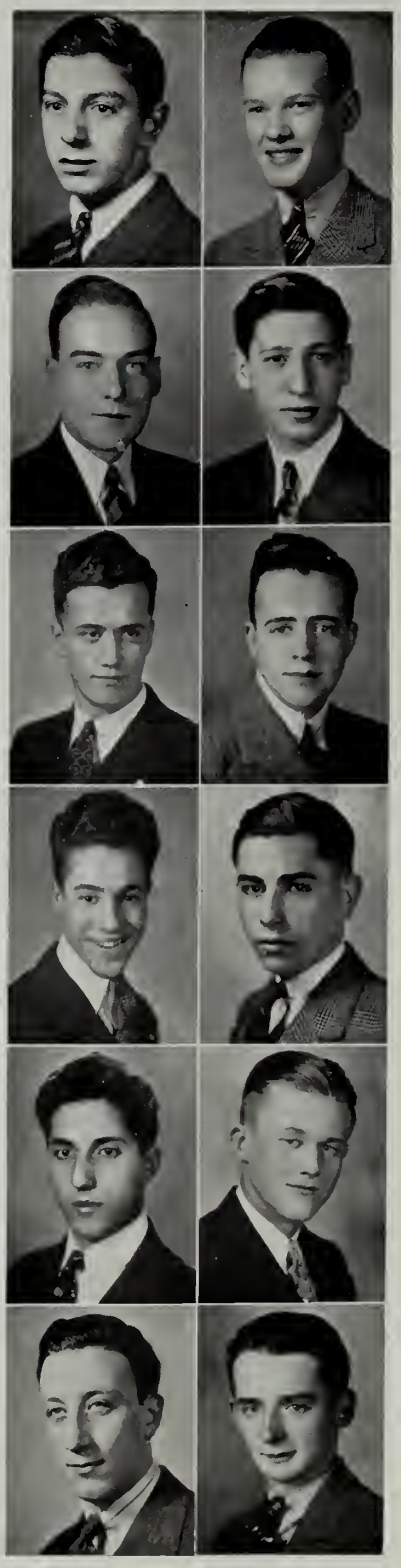

FRANCIS X. CAPELLE
"Cappie"
12 Maple Park, Dorchester
Cadet Lieutenant; Tennis, 3; Baseball Manager, 2; Ambition, Photography.
College

JAMES R. CARDELLA
"Carr"
93 Northampton Street, Roxbury
Cadet Captain, 4; Trick Squad, 2, 3; Honor Guard, 2, 3; Ambition, Court Stenography.
Burdett College

THOMAS J. CAREY, JR.
"Ike"
42 Pleasant Street, Dorchester
Track Manager; Ambition, Diesel Engineering; Hobby, Stamps.
Business

WILLIAM P. CAREY
"Will"
59 South Huntington Ave., J. P.
Track, 3, 4; Ambition, Journalism, Hobby, Music.
Boston University

GERARD C. CARROLL
"Gid"
35 Bullard Street, Dorchester
Honor Roll, 2; Ambition, Success; Hobby, Baseball.
College

ROBERT J. CARSON
"Bob"
52 Port Norfolk St., Dorchester
Honor Roll, 1, 4; Lawrence Prize, F & D, 2; Spelling Bee Winner, 2, 3; Current Events Club; Ambition, Travelling.
Business College

ANDREW I. CASANO
"Uncle Andy"
36 Sudan Street, Dorchester
Aviation Club; Camera Club; Ambition, Engineering; Hobby, Aviation.
M. I. T.

LEONARD A. CATALDO
"Leo"
117 Chambers Street, West End
Orchestra; Ambition, Accounting; Hobby, Music.
College

ALFONSO CELANI
"New Moon"
78 Prince Street, North End
Ambition, Bookkeeping; Hobby, Reading.
Northeastern

LUDGER J. CHABOT, JR.
"Lu"
34 Dalton Street, Back Bay
Ambition, Piloting; Hobby, Golf.
Randolph Field, Texas

ELIAS A. CHANDLER
"Alpha Beta"
53 Aspinwall Road, Dorchester
Honor Roll, 2, 3; 8A*; Lawrence Prize, F & D; Room Councilor, 2, 3; Student Council, 2; Cadet Lieutenant; Math Club; *Record* Staff; Ambition, Engineer.
M. I. T.

NIKETAS CHANTILES
"Nicky"
12 Oneida Street, South End
Ambition, Business; Hobby, Sports.
Business

ROBERT T. CHASE
"Bob"
16 Newbern St., Jamaica Plain
Honor Roll, 2, 3; Cadet Lieutenant; Math Club; Ambition, Engineering; Hobby, Sports.
Tufts

GEORGE J. CHENEAS
"Georgie"
617 Harrison Avenue, South End
Ambition, Stenography; Hobby, Sports.
Business

JOHN H. J. CHENEY
"Chink"
35 Sudan Street, Dorchester
Ambition, Accounting; Hobby, Philately.
Boston University

JOSEPH CHIACCHIERI
"Chickie"
50 Dennis Street, Roxbury
Cadet Lieutenant; Ambition, Travelling; Hobby, Woodworking.
Business

FRANK CHIN
"Frankie"
77 Harrison Avenue, South End
Honor Roll, 2, 3; Math Club; Rifle Club; Chemistry Club; Ambition, Engineering.
M. I. T.

ROBERT P. CHIPMAN
"Chick"
122 Zeigler Street, Roxbury
Ambition, Business; Cadet Lieutenant, Staff; Hobby, Philately.
College

HOWARD D. CHISHOLM
"Moe"
34 Norton Street, Dorchester
Honor Roll, 1; Room Councilor, 1, 3; Baseball, 3; Hockey, 4; Baseball, 2, 3; Football, 3, 4, (E); Football, 3; Ambition, Teaching.
Boston College

JOHN S. CHRISTO
"Johnny"
2 Romsey Street, Dorchester
Lawrence Prize, H, 2; Room Councilor, 3; Debating Club; Athletic Captain, 2; Ambition, Teaching.
Alabama

SALVATORE M. CIPRIANO
"Cippy"
40 Hale Street, West End
Cadet Captain; Individual Prize, 2, 3; Ambition, Accounting; Hobby, Sports.
Bentley

EDWARD B. CLARK
"Eddie"
102 Fellows Street, Roxbury
Staff Lieutenant; Chemistry Club Secretary, Ambition, Journalism; Hobby, Writing.
Business

PETER CLARKE
"Pete"
22 Monument St., Charlestown
Room Captain, 3; Hockey, 3, 4; (Captain); Ambition, Lawyer; Hobby, Sports.
Suffolk Law

THOMAS A. CLELAND
"Atwood"
685 Shawmut Avenue, Roxbury
Ambition, Physical Education; Track, 4, (E); Football, 3; Hobby, Sports.
Springfield College

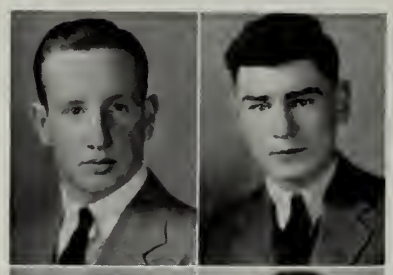
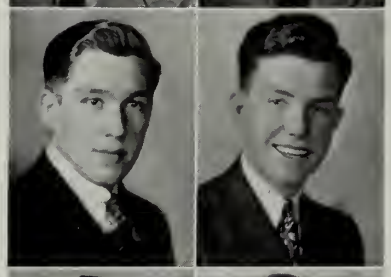
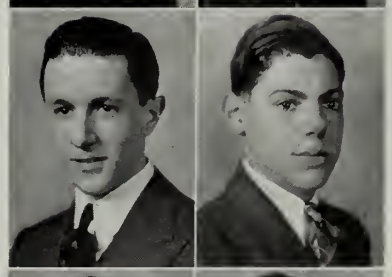
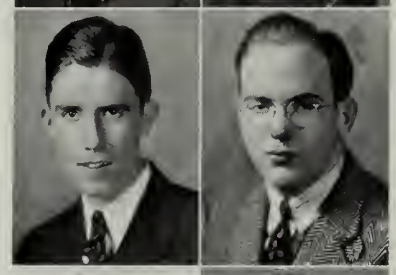
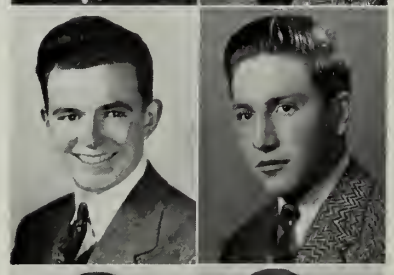
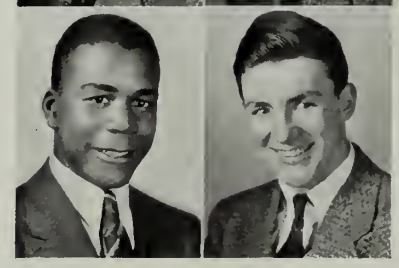

TIMOTHY F. CLOUGHER
"Tim"
11 Rocky Nook Ter., J. P.
Track, 3, 4, (E); Ambition, Travelling; Hobby, Sports.
College

CHARLES T. CLOUGHERTY
"Chi"
15 Fernald Terrace, Dorchester
Cadet Captain; Ambition, Music; Hobby, Music.
Northeastern

JOHN V. COCOMAZZI
693 Dudley Street, Dorchester
Ambition, Draftsman; Hobby, Fishing; Band, 1, 2; Camera Club.
Business

LEON E. COHEN
"Cozy"
135 Columbia Road, Dorchester
Stamp Club; Ambition, Success; Hobby, Football.
College

NORMAN H. COHEN
"Normy"
9 Abbot Street, Dorchester
Honor Roll, 2, 3; Cadet Captain; Lawrence Prize in L; Chemistry Club. Vice President; Math Club; Ambition, Chemistry.
College

ALFRED N. COLELLA
"Fat"
196 Salem Street, North End
Cadet Lieutenant; Room Captain, 4; Ambition, Physical Education; Hobby, Sports.
School of Physical Education

BERNARD J. COLEMAN
"Bernie"
69 Norton Street, Dorchester
Room Councilor, 3; Track, 1, 2; Football Team Assistant Manager, 4; Ambition, Aeronautics.
Annapolis

PETER N. COLLATOS
"Duke"
63 Emerald Street, South End
Ambition, Engineering; Cadet Lieutenant, Staff; Hobby, Sport.
College

JOSEPH G. COLLINS
"Joe"
1458 Tremont Street, Roxbury
Cadet Captain; Track, 2, 3; Ambition, Teaching; Hobby, Collecting Pipes.
West Point

PAUL J. COLLINS
"Rip"
54 Savin Hill Ave., Dorchester
Student Council, 1; Room Councilor, 1, 4; Baseball; Track Manager; Switchboard; Ambition, Accounting.
Bentley

WILLIAM H. COLLINS
"Bill"
109 Sawyer Avenue, Dorchester
Ambition, Aeronautics; Hobby, Sports.
College

THOMAS N. CONCANNON
"Bud"
7 Frederick Street, South Boston
Honor Roll, 1; Cadet Lieutenant; Track, 2, 3, 4; Ambition, Navigation.
Massachusetts Nautical School

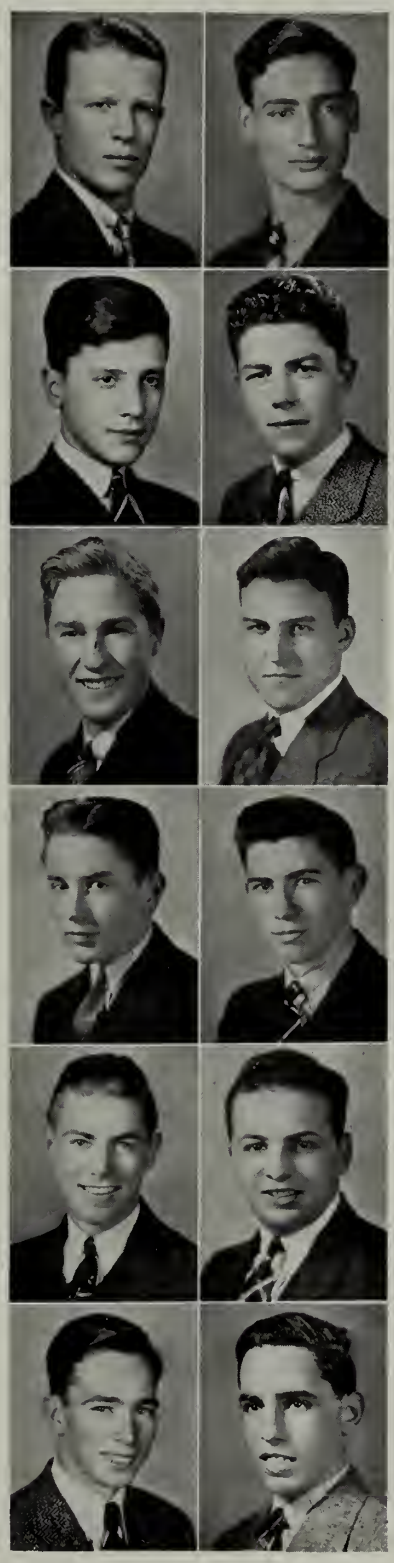

JOSEPH A. CONDELLI
"Hoe"
61 Salem Street, North End
Record Typist; Ambition, Court Stenography; Hobby, Sports.
College

WILLIAM A. CONNOLLY
"Bill"
235 Dorchester St., South Boston
Ambition, Success, Hobby, Sports.
Boston University

ROBERT E. CONNORS
"Bob"
28 Winslow Street, Roxbury
Football, 1, 2, 3; Track, 1, 2, 3, Ambition, Business; Hobby, Swimming.
Coast Guard

THOMAS F. X. CONNORS
"Tommy" "Tex"
22 Carroll Street, West Roxbury
Football, 3; Track, 3; Ambition, Aviation; Hobby, Sports.
College

PETER J. COREY
"Pete"
28 Worcester Street, South End
Ambition, Success; Hobby, Sports.
Business

MORIE J. CORMAN
"Moe"
27 Ormond Street, Mattapan
Cadet Lieutenant; Math Club; Tennis Club; Chemistry Club; Ambition, Engineering; Hobby, Sports.
M. I. T.

JOHN CORMICAN
107 Richmond St., Dorchester
Ambition, Success; Hobby, Sports.
College

EDWARD J. CORRIGAN
"Wrong-Way"
12 Greenleaf Street, Roxbury
Ambition, Reporting; Hobby, Sports.
College

EDWARD V. COSGROVE
"Eddie"
24 Falmouth Street, Back Bay
Cadet Lieutenant; Individual Prize; Ambition, Stenography; Honor Guard; Hobby, Sports.
Business School

HOWARD R. COSGROVE
"Howie"
24 Falmouth Street, Back Bay
Honor Roll, 1; Cadet Captain; Honor Guard, 3; Golf; Ambition, Certified Public Accountant.
College

REDMOND P. COSTELLO
"Costy"
100 Pierce Street, Hyde Park
Ambition, Success; Hobby, Sports.
College

EDWARD F. COTTER
"Ed"
196 Boston Street, Dorchester
Ambition, Success; Hobby, Sports.
Business

JAMES F. COUGHLAN
"Jim"
62 Romsey Street, Dorchester
Honor Guard, 3; Ambition, Success; Hobby, Sports.
Business

JOSEPH F. CRAHAN
"Joe"
8 Regent Court, Roxbury
Lawrence Prize, F & D; Ambition, Stenography; Hobby, Sports.
Business

WALTER D. CRAWFORD
"Duke"
27 Washington St., Charlestown
Ambition. Success; Hobby. Sports.
Business

JOHN F. CREHAN
30 Percival Street, Dorchester
Ambition, Success; Hobby, Sailing.
Holy Cross

MATTHEW C. CRESCENZI
"Matty"
98 Everett Street, East Boston
Athletic Captain; Track, 2, 3, (E); Ambition, Aeronautical Engineering; Hobby, Art.
Northeastern

NORMAN U. CRESSWELL
"Cressie"
19 Edison Street, Dorchester
Band; Ambition, Success; Hobby, Sports.
Business

LAWRENCE E. CROCKETT
"Larry"
407 Saratoga Street, East Boston
Cadet Captain; Honor Guard, 3; Ambition. Success; Hobby, Sports.
West Point

WILLIAM B. CROFTON
"Bill"
148 Ruskindale Road, Mattapan
Ambition, Law; Hobby, Sports.
Boston University

JAMES J. CRONIN
"Jim"
1 Grotto Glen Rd., Jamaica Plain
Ambition, Success; Hobby, Movies.
College

FRANCIS P. CROWLEY
"Frank"
7 Navillus Terrace, Dorchester
Student Council; Ring Committee; Cadet Lieutenant; Track, 1, 2, 4; Athletic Room Captain; Ambition, Success.
Boston College

FREDERICK J. CROWLEY
"Joe"
45 Sudan Street, Dorchester
Ambition, Boxing Promoter; Hobby, Boxing.
Business

JOSEPH C. CROWLEY
"Joe"
25 Undine Road, Brighton
Math Club; Ambition, Engineering; Hobby, Radio.
M. I. T.

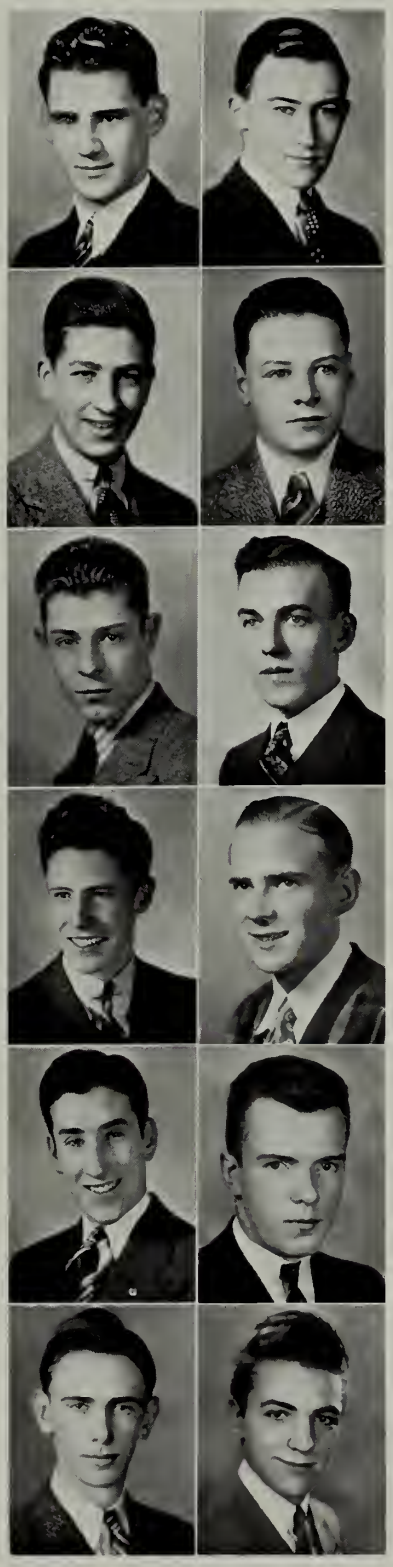

THEODORE P. CROWLEY
"Ted"
1561 Centre Street, Roslindale
Ambition, Advertising Work: Hobby, Sports.
Wake Forest College

ROBERT J. CUMMINS
"Bob"
91 Stoughton Street, Dorchester
Ambition, Office Manager; Hobby, Sports.
Business

EUGENE F. CUNNINGHAM
"Gene"
11 Fernald Terrace, Dorchester
Individual Prize Winner, 3; Cheer Leader, 4; Football, 2, 3; Track, 2; Ambition, Civil Engineering.
Northeastern

FRANCIS A. CUNNINGHAM
"Speed"
479 Dudley Street, Roxbury
Cadet Captain; Honor Guard, 3; Athletic Captain; Ambition, Flying.
United States Air Corps

JOSEPH W. CUNNINGHAM
"Joe"
707 Broadway St., South Boston
Cadet Lieutenant; Ambition, Success; Hobby, Football.
Boston University

RUDOLPH A. CURELLI
"Sharpie"
4354 Washington St., Roslindale
Track, 2; Ambition, Success; Hobby, Drums.
Business School

JOHN L. CURLEY
"Curley"
8 Glenside Ave., Jamaica Plain
Ambition, Law; Hobby, Sports.
Northeastern

WALTER W. CURLEY
"Peaches"
72 Hiawatha Road, Mattapan
Cadet Captain; Ambition, Success; Hobby, Baseball.
College

EDWARD L. CUSHING
23 Deckinson Road, Brighton
Hobby, Spark; Camera Club, Vice President.
Business

JAMES E. CUSICK
"Cue"
15 Walnut Street, West Roxbury
Cadet Lieutenant; Ambition, Marine Engineering; Hobby, Sports.
College

HENRY F. CWIKLA
"Popeye"
24 Roach Street, Dorchester
Cadet Captain; Ambition, Journalism; Hobby, Sports.
Northeastern

WALTER V. DADOORIAN
"Wally"
12A Dover Street, South End
Cadet Lieutenant, Staff; Ambition, Stenography, Hobby. Sports.
College

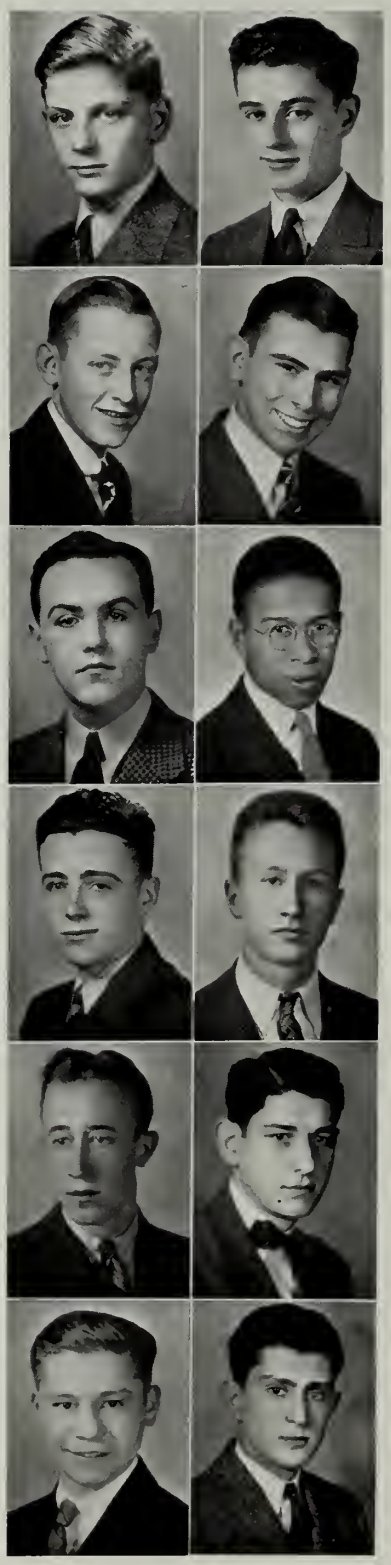

ARTHUR DAGUVANOS
"Daggie"
46 Dwight Street, South End
Cadet Lieutenant; Ambition, Accounting; Hobby, Reading.
Business College

CLIFTON L. DAVIDSON
"Cliff"
251 Boston Street, Dorchester
Honor Roll, 2; Cadet Lieutenant; Ambition, Accountng; Hobby, Baseball.
Boston University

BERTIE W. DAVIS
"Bert"
119 Harrishof Street, Roxbury
Ambition, Chemical Engineering; Hobby, Sports.
College

WILLIAM J. DAVIS
"Whitey"
23 Corona Street, Dorchester
Ambition, Success; Hobby, Sports.
Business

ANTHONY E. DeANGELIS
"Ernie "
18 Thatcher Street, North End
Ambition, Success; Hobby, Sports.
College

AMBROSE J. DeFLUMERE
"Amby"
19 Frankfort Street, East Boston
Ambition, Teaching; Hobby, Scouting; Chemistry Club; Camera Club.
Boston University

EDMUND W. DELANEY, JR.
"Del"
53 Farragut Road, South Boston
Track, 2, 3, 4, (E); Ambition, Mechanical Engineering; Hobby, Sports.
College

FRANCIS X. DELANEY, JR
"Spike"
32 Milwood Street, Dorchester
Ambition, Law; Hobby, Sports.
Boston College

JOHN A. DeLEO
"Tony"
7 Fenelon Street, Dorchester
Ambition. Success; Hobby, Sports.
College

ANTHONY DELL'ORFANO
"Tony"
2 Michelangelo St., North End
Honor Roll, 2; Lawrence Prize, L and F & D; Room Councilor, 3; *Record*, Assistant Business Manager; Cadet Lieutenant; Ambition, Certified Public Accountant.
Bentley

FRANK H. DeLUCIA
"Killer"
120 Dartmouth Street, Back Bay
Ambition. Success; Hobby, Sports.
College

FELIX E. DeMARCO
"Happy"
18 Thatcher Street, North End
Cadet Captain; Bugle and Drum Corps; Ambition, Surgery; Hobby, Chemistry.
College

FRANK L. DeMARCO
"Frankie"
265 Webster Street, East Boston
Record Staff; Drum Corps, 2, 3, 4; Orchestra, 3, 4; Ambition, Certified Public Accountant.
Business College

ARRA DERDERIAN
"Artie"
485 Tremont St., South End
Lawrence Prize B3; 3A*; Cadet Lieutenant; *Record* Staff; Ambition, Certified Public Accountant.
College

HUGH R. DEVLIN
86 Norton Street, Dorchester
Ambition, Business; Hobby, Football.
Business

ROBERT E. DESAUTELS
"Bob"
40 Fairmount Street, Dorchester
Honor Roll, 2, 3; Ambition, Doctor of Medicine; Hobby, Farming.
College

JOSEPH M. DeSIMONE
"Dessy"
89 St. Andrew's Rd., E. Boston
Athletic Captain, 1, 2, Glee Club; Track Manager, 3, 4; Ambition, Business; Hobby, Baseball.
Business

NORMAN E. DIAMOND
"Hey"
101 East Newton St., South End
Bugle and Drum Corps, 4; 1A*; Ambition, Math Teaching; Switchboard Operator, 4.
Technical School

RALPH DiCAROLIS
120 Havre Street, East Boston
Ambition, Commercial Drawing, Hobby, Baseball.
Business

ANTHONY DiFILIPPO
"Tony"
536 Commercial St., North End
Ambition, Business; Hobby, Sports.
Boston University

JOSEPH F. DiLORENZO
"Dee"
976 Bennington St., East Boston
Ambition, Business; Hobby, Dancing.
Business

PASQUALE DiLUZIO
"Pat"
96 Woodcliff Street, Roxbury
Lawrence Prize, F & D, 2; Ambition, Business.
Alabama University

ALBERT DiNARDO
"Al"
262 Maverick St., East Boston
Honor Roll, 2, 3; Cadet Lieutenant; Ambition, Chemical Engineering.
M. I. T.

ANGELO A. DiPRISCO
"Al"
127 Shirley Street, Roxbury
Lawrence Prize, Spanish 2; F & D, 2; Cadet Lieutenant; Hobby, Baseball.
Business

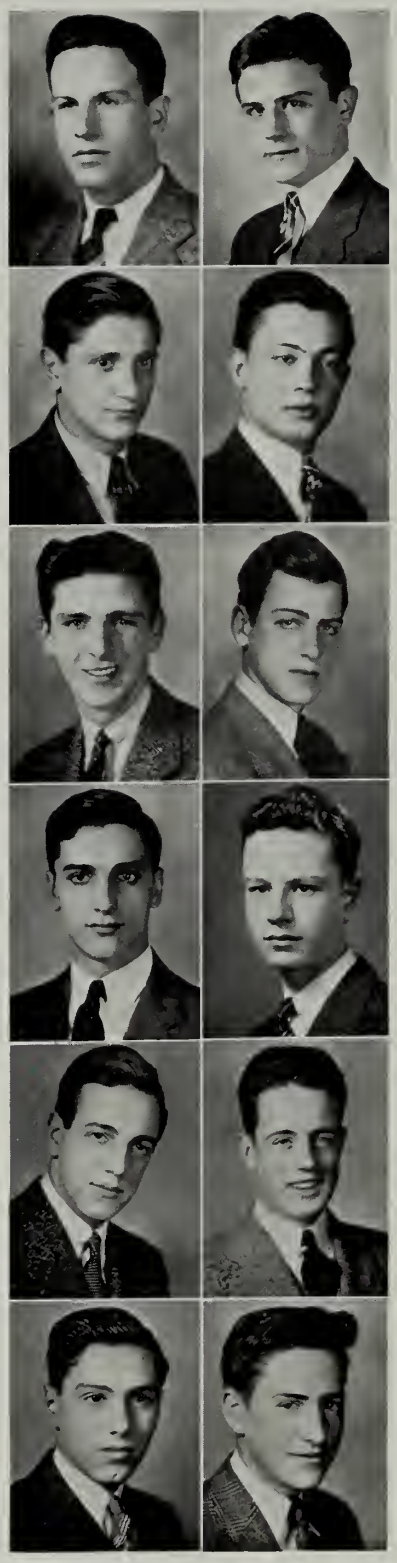

ROCCO J. DiSABATO
"Bob"
58 Franconia Street, Dorchester
Football, 3, 4, (E); Election Committee, 3, 4; Ambition, Success.
Boston College

GUIDO DiSCIULLO
"Duce"
25 Compton Street, South End
Ambition, Law; Hobby, Numismatics.
Boston University

JOHN J. DOHERTY
"Chick"
65 Ridgewood Street, Dorchester
Ambition, Business; Hobby, Sports.
Business

JAMES J. DOLAN
"Jimmy"
41 Pearl Street, Dorchester
Chemistry Club; Ambition, Chemist; Hobby, Reading.
College

JOSEPH F. DONAHUE
"Joe"
45 Sheridan St., Jamaica Plain
Cadet Lieutenant; Ambition, Business; Hobby, Sports.
College

BERNARD M. DONEGHY
"Ben"
99 Sydney Street, Dorchester
Cadet Lieutenant; Ambition, Business; Hobby, Sports.
Northeastern

ROBERT G. DONOVAN
"Dunny"
250 Bunker Hill Street, Charlestown
Track, 3, 4; Football, 4; Ambition, United States Government; Hobby, Sports.
College

WILLIAM G. DONOVAN
"Bill"
93 Sydney Street, Dorchester
Track 2, Ambition, Business; Hobby, Sports.
Business

LEO J. DOOLEY
"Hey-You"
39 Webber Street, Roxbury
Ambition, Business; Hobby, Sports.
Business

ROBERT E. DOOLEY
"Bob"
25 Peacevale Road, Dorchester
Athletic Room Captain, 4; Ambition, Business; Room Councillor, 4; Hobby, Reading.
Business

LEO E. DORFMAN
"Eddie"
71 Allen Street, West End
Ambition, Lawyer; Hobby, Photography.
Boston College

FRANCIS P. DOWLING
"Parker"
154 River Street, Mattapan
Baseball, 2, 3; Track, 2; Ambition, Engineering; Hobby, Sports, Stamps.
College

JAMES L. DOYLE
"Speed"
4 Mt. Pleasant Place, Roxbury
Baseball; Ambition, Transportation Flights; Hobby, Airplanes.
Aeronautical School

JAMES F. DRISCOLL
"Dric"
21 Waldeman Ave., East Boston
Honor Roll, 2; Lawrence Prize, F & D, 2; Ambition, Certified Public Accountant.
Boston University

JAMES J. DRISCOLL
"Foo"
70 Draper Street, Dorchester
Senior Election Committee; Football, 2, 3, 4, (E); Rifle, 2; Ambition, Success.
Northeastern

CHARLES DRUMMOND, JR.
"Butch"
65 Waumbeck Street, Roxbury
Honor Roll, 2; Track, 2, 3; Ambition, Music.
Boston University

HARVEY DYER
"Jocko"
12 Richview Street, Dorchester
Honor Roll, 2, 3; Library Corps, 2, 3, 4; Ambition, Aeronautical Engineering.
Northeastern

WILLIAM B. EARLEY
"Oiley"
16 Westville Street, Dorchester
Football, 3; Ambition, Radio Engineering.
Radio School

HARRY L. ECHTELER
"Flash"
11 Joyce Kilmer Rd., W. R.
Honor Roll, 2, 3; Cadet Captain; Rifle Club, 3; Camera Club, President; Math Club, 3, 4, President, 4.
Annapolis

ARTHUR ELIAS
"Weeper"
62 Homestead Street, Roxbury
Ambition, Business; Hobby, Sports.
Boston University

JOHN EVANS
"Oh, Johnny"
19 Cortes Street, South End
Ambition, Aeronautical Engineering; Cadet Lieutenant; Hobby, National Guard.
Aeronautical Engineering School

JOHN FAHEY
"Jake"
32 Salcombe Street, Dorchester
Athletic Room Captain; Ambition, Business; Hobby, Sports.
Business

HAROLD FALLON
"Hank"
60 Highland Street, Roxbury
Honor Roll, 1; Ambition, Business; Hobby, Sports.
Business

JOSEPH A. FARINA
"Swifty"
172 I Street, South Boston
Football, 4, (E); Track, 2, 3, 4, (E); Cadet Lieutenant; Ambition, 1944 Olympic Track Team.
Boston College

JOHN R. FARRELL, JR.
1187 Adams Street, Dorchester
Glee Club; Ambition, Engineering; Hobby, Music.
Northeastern

VICTOR E. FEHRNSTROM
"Vic"
67 Chandler Street, South End
Ambition, Engineering; Hobby, Gunning; Rifle Team; Cadet Lieutenant.
Aeronautical Engineering School

GEORGE G. FERRAGUTO
"Ferry"
38 Staniford Street, West End
Record Staff; Ambition, Certified Public Accountant; Hobby, Sports.
Holy Cross

HUMBERT FERRERA
"Humby"
100 Orient Avenue, East Boston
Ambition, Baseball; Hobby,
Business

JAMES L. FERRETTI
"Honey"
30 Bellevue Street, Dorchester
Cadet Lieutenant; Football, 4, (E); Ambition, Aeronautical Engineering; Hobby, Sports.
M. I. T.

FRANK J. FERULLO
"Red"
25 Hanover Avenue, North End
Ambition, Commercial Drawing; Hobby, Baseball.
Business

JOSEPH F. A. FETTIG
"Wee-Wee"
36 Atherton Street, Roxbury
Honor Roll, 2, 3; Cadet Captain; Library Corps, 2, 3, 4. Ambition, Marine Engineering.
Nautical School

HENRY E. FIDROCKI
"Fid"
617 Mass. Avenue, South End
Honor Roll, 2, 3; Library Corps, 2, 3, 4; Cadet Captain; Ambition, Medicine.
Boston College

BENNIE J. FILIPPONE
38 Frankfort Street, East Boston
Ambition, Engineering; Hobby, Chemistry.
College

ALFRED FINER
"Whitie"
50 Garden Street, West End
Ambition, Agriculture; Hobby, Stamps.
Business

JOSEPH M. FINNERAN
"Joe"
36 Howe Street, Dorchester
Fife & Drum Corps, Major; Ambition, Chemistry; Hobby, Sports.
Business

JOHN J. FINNERTY
"Jack"
34 Taylor Street, Dorchester
Honor Roll, 2; Cadet Lieutenant; Ambition, Certified Public Accountant; Hobby, Sports.
Business

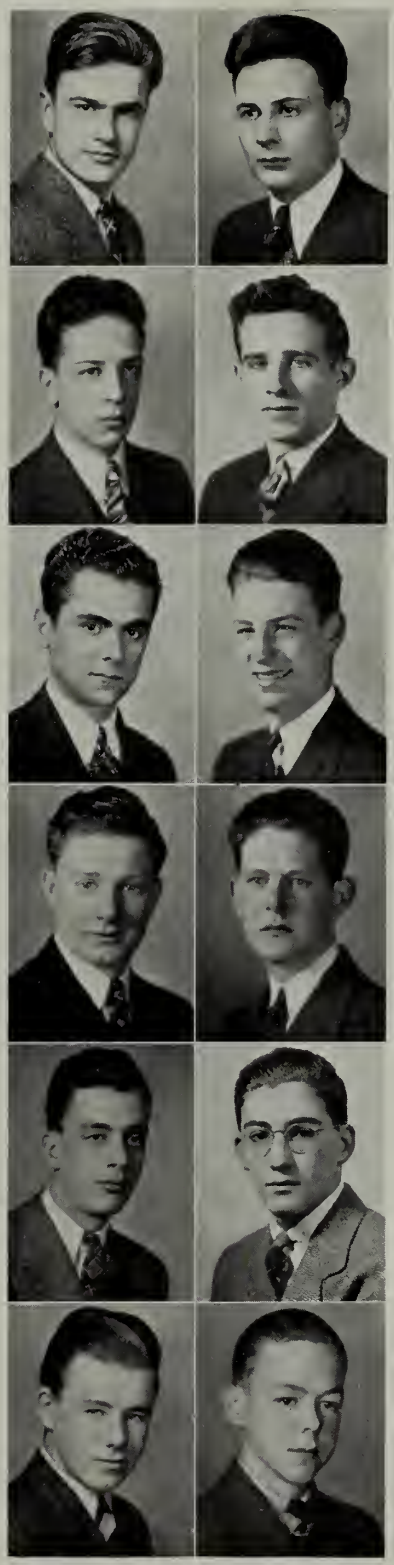

DOMINIC FIORE
"Mim"
147 Dana Street, Hyde Park
Honor Roll, 1, 2, 3; Math Club; Camera Club; Ambition, Teaching; Hobby, Sports.
College

ROBERT W. FISHER
"Bob"
110 Pleasant Street, Dorchester
Ambition, Accounting; Hobby, Music.
Northeastern

LEO J. FITZGERALD
"Fitz"
9 Tovar Street, Dorchester
Cadet Captain; Ambition, Airplane Mechanic.
Business

RAYMOND A. FITZGERALD
"Fitzy"
10 Forest Street, Roxbury
Ambition, Business Career; Hobby, Baseball.
Bentley School

LEO FIVOZINSKY
"Fivo"
25 Eaton Street, West End
Ambition, Journalism; Hobby, Sports.
Boston University

JOHN P. FLAHERTY
"Red"
156 Putnam Street, East Boston
Track, 1, 2; Ambition, Music; Hobby, Sports.
Business

WILLIAM FLAHERTY
"Spot"
19 Clifford Street, Readville
Room Councilor, 2; Cadet Lieutenant; Ambition, Business.
Business

EDWARD FLEISHMAN
"Ed"
19 Wilmore Street, Mattapan
Honor Roll, 2; Cadet Lieutenant; Chemistry Club; Ambition, Medicine.
University of Michigan

RICHARD J. FLOWERS
"Dick"
56 Middlesex Street, South End
Glee Club; Ambition, Music; Hobby, Sports.
New England Conservatory

BERNARD F. FLYNN
"B"
11 Wentworth Street, Dorchester
Ambition, Diesel Engineering; Hobby, Swimming.
Business

PAUL F. FLYNN
"Porkey"
83 Saxton Street, Dorchester
1A*; Lawrence Prize, F & D; Ambition, Chemical Engineer; Cadet Captain; Individual Prize.
Northeastern

THOMAS F. FOLEY
"Tom"
64 Logan Way, South Boston
Ambition, Army; Hobby, Baseball.
Business

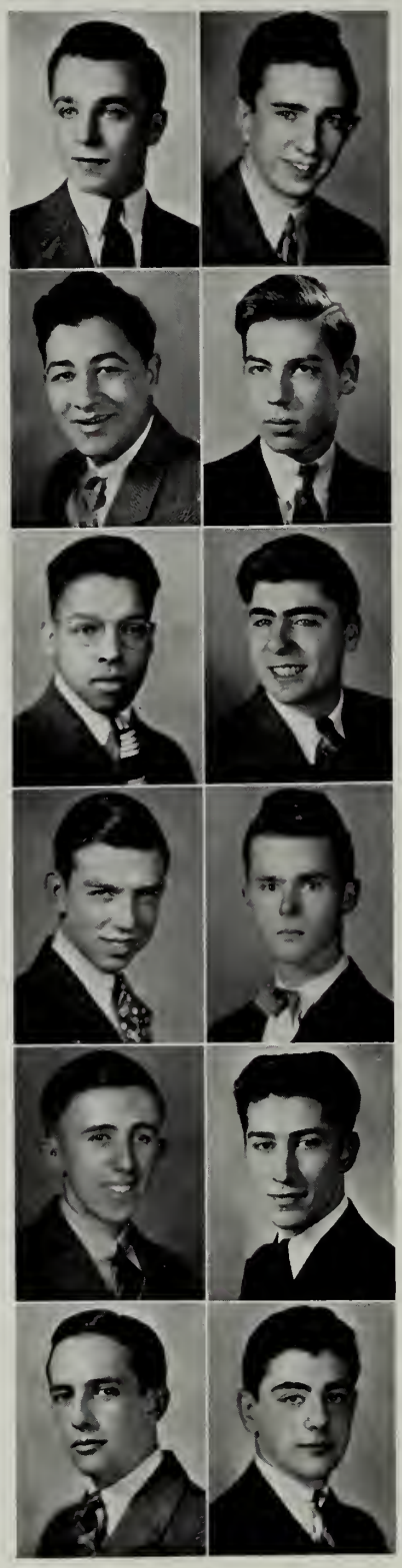

ROBERT M. FOULIS
"Bob"
9 Rockne Street, Dorchester
Rifle Club; Ambition, Business; Hobby, Sports.
University of Alabama

HENRY F. FOUNDAS
"Buddy"
37 Kempton Street, Roxbury
Honor Roll, 1; Cadet Lieutenant; Camera Club; Rifle Team.
Northeastern

G. S. FRANGIAMONE
"Jack"
4 Henchman Street, North End
Cadet Lieutenant; Ambition, Chemical Engineering; Hobby, Sports.
Engineering School

ROBERT FREDA
"Bob"
3 Spruce Street, West End
Ambition, Merchant Marine; Hobby, Sports.
Merchant Marine Service

MICHAEL FRISOLI
"Frizzy"
7 Unity Street, North End
Ambition, Naval Officer; Orchestra, 1, 2, 3, 4; Band, 1, 2, 3, 4; Hobby, Music.
United States Navy

FREDERICK FRONGILLO
98 Perkins St., Jamaica Plain
Baseball, Assistant Manager Hockey, 4; Ambition, Music; Hobby, Radio.
Business

ANTHONY J. FUCCILLO
221 North Street, North End
Ambition, Piano; Hobby, Cross-Word Puzzles.
Business

JOHN C. FYFFE
"Red"
19 Dakota Street, Dorchester
Ambition, Engineering; Hobby, Philately.
Harvard

NEIL J. GALLAGHER
"Gall"
39 Glenville Avenue, Allston
Rifle Club; Track, 2, 3, 4; Ambition, Engineering; Hobby, Skiing.
M. I. T.

JOHN J. GALLAGHER
"Rollo"
251 Boston Street, Dorchester
Football, 3, 4, (E); Track, 2, 3, 4, (E); Ambition, Federal Bureau of Investigation; Room, Athletic Captain; Hobby, Golf.
Boston College

JOSEPH J. GALLAGHER
"Joe"
47 St. Margaret St., Dorchester
Football, 4; Debating Club; Ambition, Business; Hobby, Sports.
Boston University

JAMES L. GALLOWAY
"Gal"
374 Main Street, Charlestown
Cadet Captain; Ambition, Business; Hobby, Sports.
Northeastern

GEORGE A. GAMBALE
"Flash"
170 Endicott Street, North End
Honor Roll, 2, 3; Ambition, Business; Hobby, Sports.
Business School

GEORGE GANJIAN
"Doc"
107 Blue Hill Avenue, Roxbury
Aviation Club, 2; Ambition, Engraving; Hobby, Airplane Building.
New England Photo-Engraving School

WILLIAM H. GARDAS, JR.
"Bill"
56 Bennington St., East Boston
Cadet Lieutenant; Ambition, Mechanical Engineering; Hobby, Puzzles.
Northeastern

JOHN H. GARDNER
"Johnnie"
5 Alicia Road, Dorchester
Honor Roll, 1, 2; Honor Guard, 3; Lawrence Prize, F & D; Cadet Captain, Switchboard; Tennis Team, Captain.
College

HENRY G. GARTEN
368 Park Street, Dorchester
Ambition, Army; Hobby, Radio.
Boston College

IRVING D. GASSMAN
"Gassy"
56 Woolson Street, Mattapan
Room Captain, 2; Football, 3; Baseball, 2, 3; Rifle Club, 2; Ambition, Textile Business; Hobby, Billiards.
Lowell Textile Institute

WILLIAM A. GAVRILLES
"Gavvy"
34 Vine Street, Roxbury
Honor Roll, 1, 2; Ambition, Radio; Cadet Lieutenant; Hobby, Puzzles.
Boston College

BERNARD N. GEHR
"Bernie"
23 Havelock Street, Dorchester
Cadet Lieutenant, Staff; Ambition, Chemistry; Hobby, Photography.
Georgia Tech.

GUIDO GENNARI
"Gigs"
172 Cottage Street, East Boston
Ambition, Electrical Engineering; Hobby, Sports.
Northeastern

JOSEPH J. GEORGE
"Joe"
70 Oak Street, South End
Cadet Captain; Honor Guard.
Boston College

IRVING B. GERBER
"Gerb"
120 Lucerne Street, Dorchester
Cadet Captain; Chemistry Club; Math Club; Aviation Club; Hobby, Physics; Orchestra; *Record*; Honor Roll, 3; Ambition Teacher.
M. I. T.

IRVING GERSHENGORN
"Gershy"
90 Rosseter Street, Dorchester
Camera Club; Stamp Club; *Record*; Ambition, Accounting; Cadet Lieutenant; Hobby, Photography.
Boston University

MAURICE G. GERTEL
"Moe"
54 Winston Road, Dorchester
Cadet Captain; Chemistry Club; Orchestra; Math Club; Camera Club; Aviation Club; Ambition, Aeronautical Engineering.
M. I. T.

FRANK GIAMMATTEO
"Frankhouse"
283 Webster Street, East Boston
Hockey, Manager; Ambition, Aviation; Hobby, Baseball.
Boeing Aeronautical School

JOHN B. GIANNUSA
"Curly"
2 Elbow Street, East Boston
Cadet Lieutenant; Track, 3; Ambition, Business; Hobby, Dancing.
Business

JOSEPH F. GIARDINA
"Joe"
32 Rose Street, South End
Ambition, Radio Operator; Hobby, Radio and Photography.
Northeastern

ANTHONY A. GIARRAPUTO
"Jerry"
248 West Third Street, S. B.
Cadet Lieutenant; Ambition, Journalism; Hobby, Writing; Glee Club.
Suffolk University

KAHLIL G. GIBRAN
"Gib"
201 Harrison Avenue, South End
1A*; Lawrence Prize, Drawing; Rifle Club; *Record* Staff.
Massachusetts School of Art

SILVIO A. A. GIELLA
"Steve Brodie"
52 Hull Street, North End
Ambition, Priest; Hobby, Sports.
Boston College

LESTER J. GILLESPIE
"Buddy"
84 Tonawanda Street
Dorchester
Ambition, Military Instruction; Hobby, Sports.
University of Alabama

JOHN J. GILLIS
"Gil"
47 Dakota Street, Dorchester
Room Captain, 1, 4; Room Councilor, 2; Football, 3, 4, (E); Track, 4; Ambition, Success; Hobby, Sports.
College

WALTER G. GILMAN
"Wally"
31 Bainbridge Street, Roxbury
Cadet Lieutenant; *Record* Typist; Ambition, Business; Hobby, Sports.
Business

JOSEPH R. GIUSTI
"Lefty"
14 Whitby Terrace, Dorchester
Honor Roll, 2; Lawrence Prize, Commercial Goegraphy; Switchboard; Camera Club.
Boston University

THOMAS L. GLYNN
"T. Lee"
81 Walk Hill St., Jamaica Plain
Rifle Club; Ambition, Aeronautics; Hobby, Auto-Mechanics.
United States Army Air Corps

BERNARD J. GOLDBERG
"Bernie"
30 Mallon Road, Dorchester
Room Councilor, 2; Ambition, Business; Hobby, Baseball; Glee Club.
Business

SANFRED R. GOLDENBERG
"Sandy"
72 Ormond Street, Mattapan
Track, 2, 3, 4; Tennis, 2, 3, 4; Manager, 4; Ambition, Success.
University of Southern California

HAROLD L. GOOBER
"Goob"
40 Leverett Street, West End
Honor Roll, 2; Cadet Lieutenant; Hobby, Baseball.
College

WILLIAM GOODE
"Red"
343 S. Huntington Avenue, J. P.
Room Captain; Room Councilor, 3, 4; Ambition, Advertising; Hobby, Coin Collecting.
Boston College

CARL GOODMAN
2 Kemp Street, South Boston
Ambition, Dentistry; Hobby, Radio.
Boston University

EDWARD T. GORDON
"Eddie"
263 Main Street, Charlestown
Honor Roll, 2, 3; Lawrence Prize, F & D; 2A*; 2nd Prize, Drum Corps; Ambition, Medicine.
Tufts

ROBERT GORDON
"Bob"
929 Blue Hill Ave., Dorchester
Cadet Lieutenant; Bugle and Drum Corps; Prize, Bugle and Drum Competition; Rifle Club, 3, 4; Ambition, Dentistry.
Tufts

EDWARD A. GORNY
"Ed"
634 Dorchester Ave., S. Boston
Ambition, Dentistry; Hobby, Stamps; Cadet Lieutenant.
Boston University

ERNEST L. GOWEN
"Ernie"
677 Dudley Street, Dorchester
Stamp Club, 2, 3; Camera Club, 2, 3, 4; Track, 2; Ambition, Success.
Business

ARTHUR B. GRADONE
"Art"
150 Faywood Ave. East Boston
Honor Roll, 2; Cadet Captain; Track; Assistant Manager 3; Hobby, Sports.
College

CHARLES M. GRADY
"Carlos"
132 Savin Hill Ave. Dorchester
Ambition, Electrical Engineering; Hobby, Driving.
Business

ORLANDO S. GRANDE
"Ollie"
182 Cottage Street East Boston
Honor Roll, 2, 3; Staff, Cadet Lieutenant; Ambition, Engineering.
M. I. T.

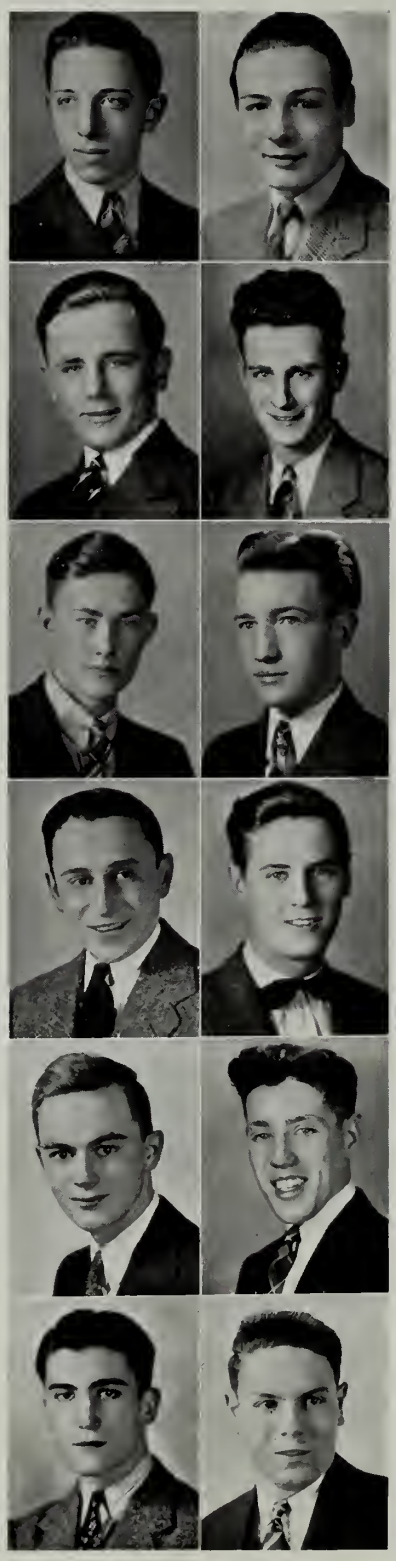

JAMES R. GREATOREX
30 South Margin Street
West End
Football 4(E); Track, 2; Ambition, Success.
Alabama

LEONARD GREEN
"Lenny"
1352 Dorchester Ave. Dorchester
Ambition, Travelling; Hobby, Fishing.
Business

ARTHUR F. GRIFFIN
"Griff"
144 Paul Gore St. Jamaica Plain
Honor Roll, 2, 3; 3A*; Cadet Captain; Ambition, Clerking.
Boston College

EDWARD J. GROSZCZNSKI
"Ed"
194 Boston Street, Dorchester
Home Room Representative, 4; Room Captain, 4; Stamp Club; Chemistry Club, 3; Track, 1; Ambition, Aviation.
Parks Air College

JAMES M. GUERIN
"Mike"
27 East Lenox Street, Roxbury
Ambition, Success; Hobby, Sports.
Boston College

CARLO F. GUIDETTI
"Charlie"
40 Dover Street, South End
Cadet Lieutenant; Ambition, Electrical Engineering; Hobby, Photography.
M. I. T.

JAMES J. GUILFOYLE
"Gilly"
112 Moreland Street, Roxbury
Honor Guard, 3; Cadet Lieutenant, 4; Chemistry Club; Ambition, Technician.
M. I. T.

CHARLES E. GUMINA
"Bubbles"
74 Salem Street, West End
Band; Ambition, Military Career; Hobby, Sports.
West Point

ALBERT F. HADDAD
"Al"
315 Harrison Avenue South End
Ambition, Aviation; Hobby, Airplanes.
Wiggins Air School

EDWARD HAJJAR
"Hutch"
4 Union Park, South End
Room Councilor; Ambition, Professional Baseball; Hobby, Sports.
Business

DANIEL A. HALLISY
"Danny"
21 Inwood Street, Dorchester
Athletic Captain, 3; Ambition, Priest; Hobby, Sports.
Priesthood

THEODORE J. HAMMILL
"Teddy"
69 Charlemont St., Dorchester
Cadet Lieutenant; Rifle Club, 3; Ambition, Aviation.
Boston College

JOSEPH F. HAMMOND
"Porky"
59 Elm Street, Charlestown
Athletic Captain, 3; Cadet Lieutenant, Alumni Committee; Ambition, Sports Writing.
Business

RICHARD F. HARDING
"Dick"
28 Sedalia Road, Dorchester
Tennis, 3; Tennis Club, 3, 4; Hobby, Swimming. Ambition, Success.
College

ROBERT A. HARDING
28 Sedalia Road, Dorchester
Cadet Lieutenant; Football, 4; Hobby, Reading.
Boston College

FRANCIS A. HARRINGTON
"Hago"
81 P Street, South Boston
Cadet Lieutenant; Ambition, Business, Hobby, Sports.
Business

RICHARD T. HARRIS
"Dick'
136 Saratoga St., East Boston
Honor Roll, 1; 1A*, Honor Guard; Cadet Captain, 4; Ambition, Medicine.
Boston College

JAMES P. HARTE
"Jim"
40 Robinson Street, Dorchester
Honor Roll, 1; *Yearbook* Committee; Ambition, Accounting. Hobby, Sports,
Notre Dame

JOSEPH J. HAVERTY
"Joe"
5 Bigelow Street, Brighton
Honor Roll, 2; Captain, Staff; Chemistry Club; Ambition, Aviation.
College

EDWARD F. HAVLIN
"Ed"
79 Adams Street, Dorchester
Cadet Lieutenant; Picture Committee; Ambition, Office Work. Hobby, Sports;
Business

LEO K. HAYES
"Lee"
101 Dale Street, Roxbury
Honor Roll, 1, 2, 3 5A*; Cadet Captain; Room Councilor; Assistant Circulation Manager; Treasurer, Senior Class; Math Club, Student Council, Secretary.
West Point

JOHN R. HEALY
"Johnnie"
19 Ellison Avenue, Dorchester
Football, 4; Rifle Club, 3; Hobby, Sports.
Holy Cross

WILLIAM HEALY
"Bill"
15 Bardwell St., Jamaica Plain
Ambition, Engineering; Hobby, Sports.
Business

JOHN J. HEFFERNAN
"Heffy"
114 Lonsdale Street, Dorchester
Ambition, Engineering; Hobby, Sports.
Wentworth Institute

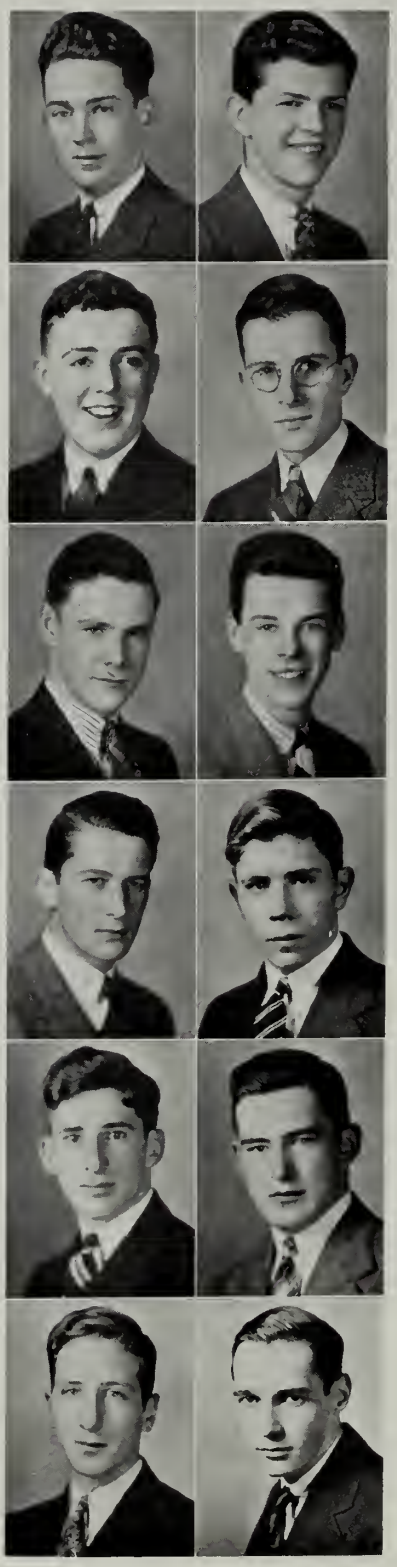

PHILIP T. HEFFERNAN
"Heff"
31 Newcastle Road, Brighton
Hobby, Photography; Ambition, Certified Public Accountant.
Northeastern University

EDWARD F. HENNESSY
"Ed"
23 Frawley Street, Roxbury
Lawrence Prize, F & D, 2; Ambition, Business; Hobby, Reading.
Boston College

LEO C. HERZOG
"Knute"
170 N Street, South Boston
Track, 1, 2; Ambition, Advertising; Hobby, Dancing.
Business

PAUL T. HOGAN
"Barney"
33 Semont Street, Dorchester
Cadet Lieutenant; Ambition, Court Stenography; Hobby, Sports.
Notre Dame

FRANCIS P. P. HOLLAND
"Dutchy"
11 Topliff Street, Dorchester
Athletic Captain, 2, 4; Hobby, Reading; Football (E)2, 3, 4; Track, 3, 4; Ambition, Certified Public Accountant.
Boston College

GEORGE L. HOLLAND
61 West Fifth St., South Boston
Ambition, Success: Hobby, Sports.
Business

WILNER G. HOLT
"Mouse"
533 Columbus Ave., South End
Ambition, Linotype Operator; Hobby, Dancing.
University of Virginia

DONALD C. HORAN
"Don"
14 Buswell Street, Back Bay
Honor Roll, 2, 3; 4A*; Lawrence Prize, F & D, 3; Student Council, 3; Library Corps, Vice-President, 3, 4; Chairman Song Committee, 4;Math Club, President; Debating Club, President, 3, 4; Band, 2, 3; *Record* Literary Editor, 4; Switchboard, 2, 3, 4; Cadet Lieutenant, 4; Ambition, Teaching.
College

JOHN S. HORTON
"Jack"
31 Mayhew Street, Dorchester
Room Councilor, 2; Cadet Lieutenant, 4; Track, 3; Chemistry Club, 4; Current Events, 4; Hobby, Music.
Business

ROBERT A. HOWE
"Bob"
1 Dayton Street, Dorchester
Glee Club; Ambition, Journalism. Hobby, Swimming;
Rhode Island State

ANDREW K. IBACH
"Andy"
5 Torrey Street, Dorchester
Ambition, Success; Hobby, Sports.
Northeastern

CHARLES J. JACOBS
"Jake"
51 Clarkson Street, Dorchester
Cadet Captain, 4; Ambition, Engineering; Hobby, Photography.
Northeastern

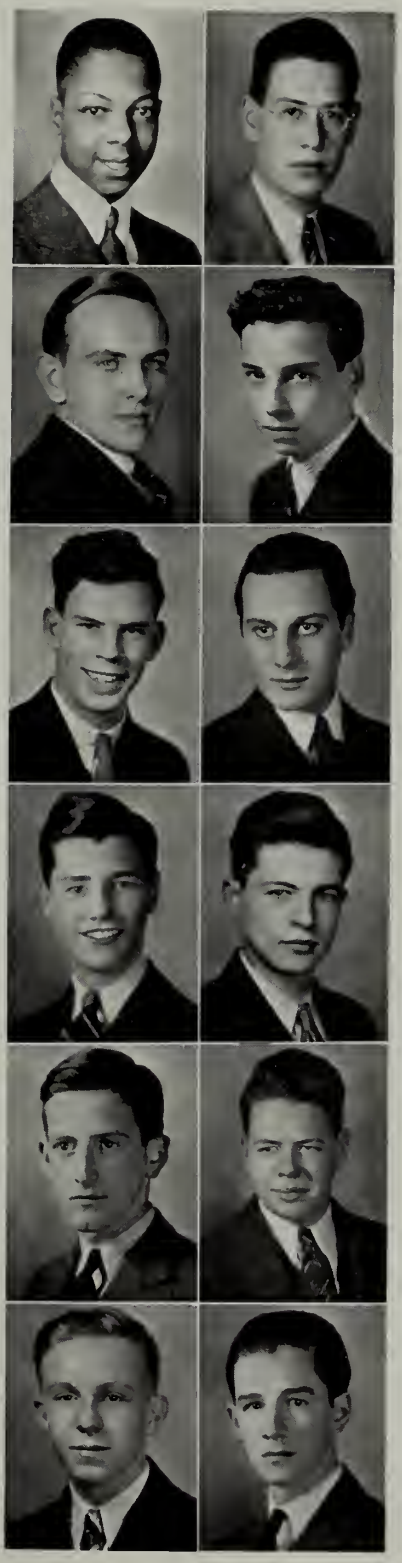

DAVID JACOBS
"Dave"
110 Rosseter Street, Dorchester
Chemistry Club, 3, 4; Hobby, Photography; Camera Club, 3, 4; Current Events Club; Ambition, Chemical Engineering.
Northeastern

PHILIP JANSEN
"Phil"
77 Milton Avenue, Dorchester
Honor Roll, 1; Ambition, Business; Hobby, Airplane Modeling.
Boston College

STEVEN JOHNIDES
"Steve"
3 Austin Street, Back Bay
Lawrence Prize, F & D; Ambition, Law; Hobby, Poetry and Travelling.
Boston University

PATRICK A. JOHNSTON
"Pat"
531 Ashmont Street, Dorchester
Cadet Lieutenant; Ambition, Success; Hobby, Baseball, Football.
Business

THOMAS J. JORDAN
"Tom"
50 Armandine Street, Dorchester
Cadet Lieutenant; Drum Corps; Ambition, Optometry; Hobby, Photography.
Massachusetts School of Optometry

THOMAS J. JUDGE, JR.
"Tom"
9 Forbes Street Jamaica Plain
Cadet Lieutenant; Ambition, Court Stenography; Hobby, Swimming.
Business School

B. J. JURKIEWICZ
"Broni"
16 Clapp Street, Dorchester
Cadet Lieutenant; Ambition, Success; Hobby, Sports.
Business School

LE'ONARD KAHN
"Duke"
173 Harvard Street, Dorchester
Lawrence Prize, F & D; Honor Roll, 2; Math Club; Band; Library Corps; Switchboard; Ambition, Success.
Northeastern University

ALBERT A. KAJANDER
"Al"
75 Easton Street, Allston
Honor Guard; Current Events Club, Camera Club; Ambition, Teaching.
Williams College

HENRY KANE
"Henie"
8 Elder Street, Dorchester
Track, 3; Ambition, Teaching; Hobby, Sports.
Boston College

LEON KARGER
"Lee"
172 Harvard Street, Dorchester
2A*; Ambition, Engineering; Hobby, Sports.
College

ARTHUR S. KAROL
"Art"
84 Lake Street, Brighton
3A*; Honor Roll, 2, 3; Athletic Room Captain, 2; Cadet Lieutenant; Cheer Leader, 4; Advertising Manager, *Record;* Math Club; Ambition, Success.
College

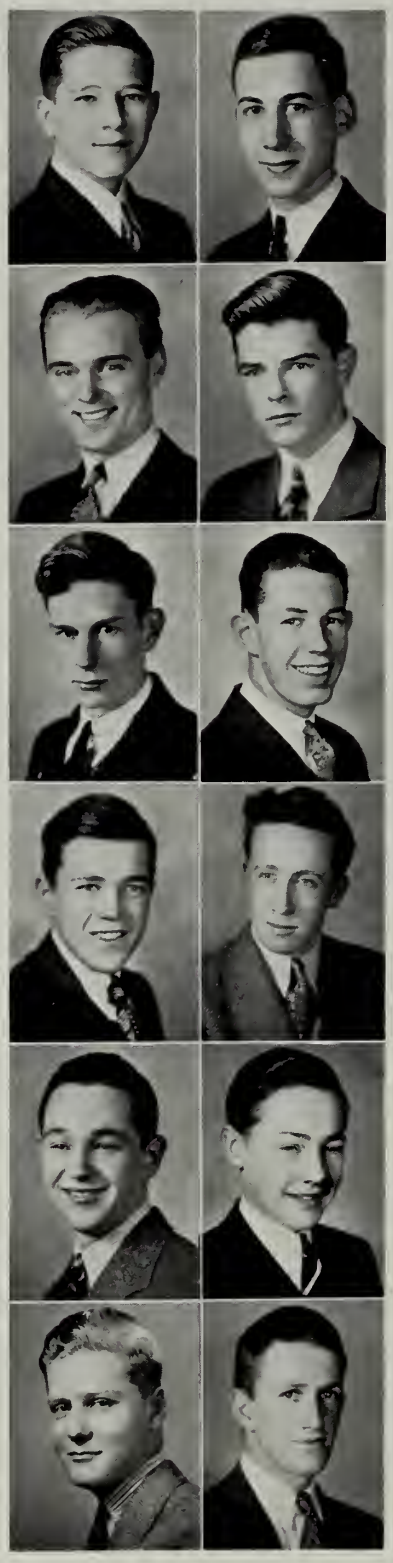

PAUL M. KATZ
5 Wyola Place, Dorchester
Record Staff; Camera Club, Treasurer; Debating Club; Chemistry Club; Ambition, Aviation.
Boston University

GEORGE J. KAUP
"Bud"
27 Magdala Street, Dorchester
Spelling Bee Winner, 1; Room Councilor, 1, 2; Ambition Success.
Northeastern University

WILLIAM F. KEENAN
"Bill"
86 Butler Street, Dorchester
Cadet Lieutenant; Current Events Club; Football, 4 (E); Track, 3; Athletic Room Captain; Ambition, Success.
College

FRANCIS A. KELLEY
"F. A."
177 Norfolk Street, Dorchester
Hockey, 3, 4; Drum Corps; Ambition, Travelling; Hobby, Skating.
Business

JOHN J. KELLEY
"Kel"
107 Centre Street, Roxbury
Ambition, Church; Hobby, Sports.
College

ROBERT P. KELLEY
"Kel"
182 Mt. Vernon St., W. Roxbury
Ambition, Success; Hobby, Fishing.
College

THOMAS A. KELLEY
"Kell"
66 Westville Street, Dorchester
Cadet Captain; Honor Guard; Athletic Captain, 3; Executive Committee; Stamp Club; Aviation Club; Chemistry Club.
Boston College

THOMAS F. KELLY
"Rubber"
32 Chestnut Ave., Jamaica Plain
Cadet Lieutenant; Ambition, Success; Hobby, Reading.
Northeastern University

WALTER J. KENEFICK
"Walla"
1823 Dor. Ave., Dorchester
Honor Roll, 3; Lawrence Prize, F & D; Switchboard; Ambition, Court Stenography.
Business

WILLIAM E. KENNEDY
"Bing"
17 Payson Avenue, Dorchester
Ambition, Entertaining; Hobby, Photography.
Radio School

STEPHEN J. KIELBOWICZ
"Butch"
18 Henry Street, Dorchester
Honor Roll, 3; Lawrence Prize, C3; Cadet Captain; Ambition, Chemistry.
Northeastern University

EDWIN L. KING
"Bill"
561 Columbus Ave., South End
Cadet Lieutenant; Stamp Club, 4; Track, 3; Ambition, Chemistry.
Wentworth Institute

ELDON L. KING
"Little"
561 Columbus Ave., South End
Cadet Lieutenant; Track, 2; Rifle Team; Drum and Bugle Corps; Ambition, Mechanical Engineering.
Wentworth

PATRICK J. KING
"Jody"
213 West Ninth St., S. Boston
Football, (E) 2, 3, 4, Captain; Baseball, 2, 3; Ambition, Athletic Instructor.
Boston College

VICTOR W. KOSTACHUK
"Vic"
191 Calumet Street, Roxbury
Ambition, Success; Hobby, Baseball, Hockey.
Northeastern University

VINCENT J. LaCONCA
"Jimmie"
264 Webster Street, East Boston
Cadet Lieutenant; Orchestra; *Record* Staff; Ambition, Selling; Hobby, Baseball.
Bentley's

DAVID R. LADRE
"Dave"
246 Hanover Street, North End
School Band; Ambition, Success; Hobby, Music, Baseball; Orchestra.
Cornell University

DANIEL P. LAFFAN
"Bud"
854 East Broadway St., S. B.
Ambition, Success; Hobby, Sports, Airplanes.
Business

CHARLES H. LAMBERT
"Chic"
22 Barnes Avenue, East Boston
Ambition, Success; Cadet Lieutenant; Hobby, Horses.
College

WARREN E. LANNON
"Mootch"
59 Boylston Street J. P.
Current Events Club; Ambition, Success.
Boston University

SIMONE LAURIA
"Sammy"
40 Tileston Street, North End
Cadet Lieutenant; Individual Prize; Ambition, History; Hobby, Basketball, Hockey.
Notre Dame

CHARLES M. LAVANCHY
"Brick"
60 Clarkson Street, Dorchester
Dance Committee, 4; Glee Club, 1, 2, 3, 4; Athletic Captain, 2, 3; Cadet Lieutenant; Ambition, Baseball.
Business

MAXIM LEAVITT
"Mike"
19 Allen Street, West End
Honor Roll, 2; Alumni Committee; Cadet Lieutenant; Football, 3, 4, (E), Track, 3, 4; Library Corps; Chemistry Club.
University of Michigan

JOSEPH A. LeBLANC
"Arty"
72 Martin Street, West Roxbury
Ambition, Theatre Projection; Hobby, Swimming.
Wentworth Institute

JAMES F. LEE
"Leeso"
415 East Fifth St., South Boston
Cadet Lieutenant; Ambition, Civil Service Employment; Hobby, Sailing.
Tufts College

PAUL H. LEE
"Homer"
13 Hudson Street, South End
Honor Roll, 2, 3; Cadet Captain; Math Club, Secretary, 4; Chemistry Club, 4; Ambition, Engineering.
M. I. T.

ARNOLD S. LEVENSON
"Arnie"
230 Callender Street, Dorchester
Honor Roll, 2; Athletic Room Captain; Track, 3; Fife and Drum Corps; Ambition, Success.
College

JOHN L. LEWIS
"Joe Louis"
2A Florence Street, South End
Track, 4; Ambition, Banking; Cadet Lieutenant; Hobby, Repairs.
College

GEORGE M. LIBIN
"Lib"
1310 Blue Hill Ave., Mattapan
Honor Roll, 2; Cadet Captain; Camera Club, 2; Chemistry Club, 4; Debating Club.
Cornell

LINO L. LINTERIS
46 Bowdoin Street, Dorchester
Cadet Lieutenant; Math Club; Library Club; Chemistry Club; Current Events Club; Ambition, Chemical Engineering.
Northeastern University

LEO M. LIPPA
"Zipper"
644 Harvard Street, Mattapan
Lawrence Prizes; Math Club; Chemistry Club; Ambition, Engineering; Hobby, Tennis.
Engineering School

JOHN A. LOCATELLI
"Largo"
7 Norman Street, West End
Ambition, Banking; Hobby, Photography, Bowling.
Virginia Military Institute

JOSEPH P. LOGUE
"Joe"
51 Pontiac Street, Roxbury
Ambition, Medicine; Drill, Individual Prize; Hobby, Skating.
Boston College

PHILIP J. LOMBARDI
"Phil"
28 Harvard Street, Charlestown
Captain; Room Councilor; Football, 4, (E); Ambition, Success; Hobby, Sports.
College

FRANK J. LoRUSSO
"Harry"
5 Margaret Street, North End
Baseball, 3, 4; Ambition, Success; Hobby, Stamps.
Preparatory School

MARTIN LYDON
"Marty"
19 Windermere Rd., Dorchester
Football, 3, (E); Ambition, Success; Hobby, Sports.
College

EDWARD S. LYNCH
"Red"
261 Belgrade Avenue, Roslindale
Cadet Lieutenant; Camera Club, 3; Ambition, Success; Hobby, Sports.
Boston College

JOHN R. LYNCH
"Johnny"
65 Stanton Street, Dorchester
Ambition, Newspaper Writing; Hobby, Sports.
Business

WILLIAM J. LYNCH
"Bill"
55 Dunster Rd., Jamaica Plain
Cadet Lieutenant; Ambition, Designing; Hobby, Music Records.
Massachusetts School of Art

DONALD R. MACY
"Don"
14 Fletcher Street, Roslindale
Ambition, Travelling; Hobby, Hunting, Camping.
United States Forestry Service

JAMES A. MADDEN
"Shorty"
3 Old Morton St., Dorchester
Baseball, Assistant Manager, 1, 2; Football, Assistant Manager, 1, 2; Ambition, Civil Engineering; Hobby, Pigeons, Boxing.
Catholic University

WILLIAM E. MAGUIRE
"Bill"
135 Lasell Street, West Roxbury
Picture Committee; Football, 2, 3, 4; Manager, 4; Athletic Captain, 2, 3; Ambition, Criminal Law.
College

GEORGE L. MAHONEY
"G. L."
59 Mallet Street, Dorchester
Glee Club; Ambition, Dentistry; Hobby, Sports.
College

ANGELO A. MANJOU
7 Laconia Street, South End
Honor Roll, 1, 2; 3A*; Lawrence Prize, F & D, 3; Student Council; Room Councilor, 3; Spelling Bee Winner, 3; Cadet Lieutenant; Debating Club, 2, 3, 4, Secretary, 3, 4; Math Club, 4; Rifle Club, 4; Chemistry Club; Ambition, Engineering.
Aero I. T. I.

JOHN F. MANNING
47 Juliette Street, Dorchester
Ambition, Success; Hobby, Sports.
Business

NIYAM A. MANO
"Niy"
795 Huntington Ave., Back Bay
Ambition, Accounting; Hobby, Sports.
College

LOUIS J. MANOS
4 Oswego Street, South End
Ambition, Music; Hobby, Records.
Business

JOHN C. MANTIA
"Manny"
34 North Russell St., West End
Ambition, Bookkeeping; Hobby, Cards.
Business School

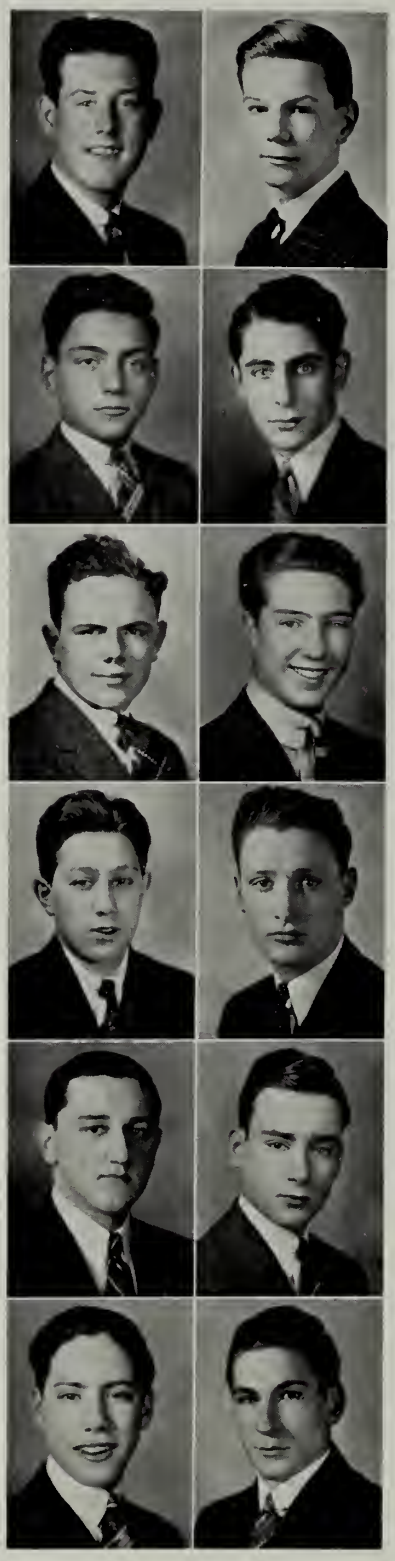

ARMAND MANUELE
"Manny"
306 Maverick St., East Boston
Ambition, Army Air Corps; Hobby, Sports.
Business

BERJ MANUELIAN
"Beau"
67 Westland Avenue, Back Bay
Ambition, Success; Hobby, Swing.
Business

WILLIAM F. MARCELLA
"Solitudie Bill"
149 Endicott Street, North End
Alumni Committee; Room Councilor, 2; Student Council, 2; Ambition, Law; Hobby, Music.
Dartmouth

MARSHALL M. MARCUS
"Markie"
24 Glenway Street, Dorchester
Athletic Room Captain; Cadet Lieutenant; Ambition, Selling; Hobby, Sports.
Business.

MARTIN B. MARCUS
"Marty"
953 Morton Street, Mattapan
Cadet Lieutenant; *Record* Staff; Debating Club; Current Events Club; Math Club; Chemistry Club; Camera Club, 2, 3, 4.
Lowell Textile Institute

MICHELE J. MARINO
"Mike"
79 Prince Street, North End
Cadet Captain; Drum Corps; Individual Drummer Prize; Ambition, Law; Hobby, Hockey.
Suffolk Law School

GERALD B. MARKHARD
"Jerry"
35 Elmdale Street, Dorchester
Cadet Lieutenant; Photography Club; Rifle Club; Ambition, Television Engineering.
Business

CHARLES J. MARKONISH
"Mac"
6 Milton Street, West End
Ambition, Travelling; Hobby, Entomology.
Business

WILLIAM F. MARTINO
"Bill"
59 Maverick Street, East Boston
Ambition, Business; Hobby, Swimming, Baseball.
College

JOSEPH F. MASCIULLI
"Joe"
388 Commercial St., North End
Ambition, Business; Hobby, Sports: Cadet Captain.
Boston College

CARLO B. MASELLI
"Carl"
20 Pleasant Street, Dorchester
Cadet Lieutenant; Chemistry Club; Current Events Club; Ambition, Engineering.
Northeastern University

LAWRENCE J. McADAMS
"Larry"
48 Ellison Avenue, Dorchester
Cadet Lieutenant; Ambition, Aeronautical Engineering; Track, 4; Hobby, Sailing.
M. I. T.

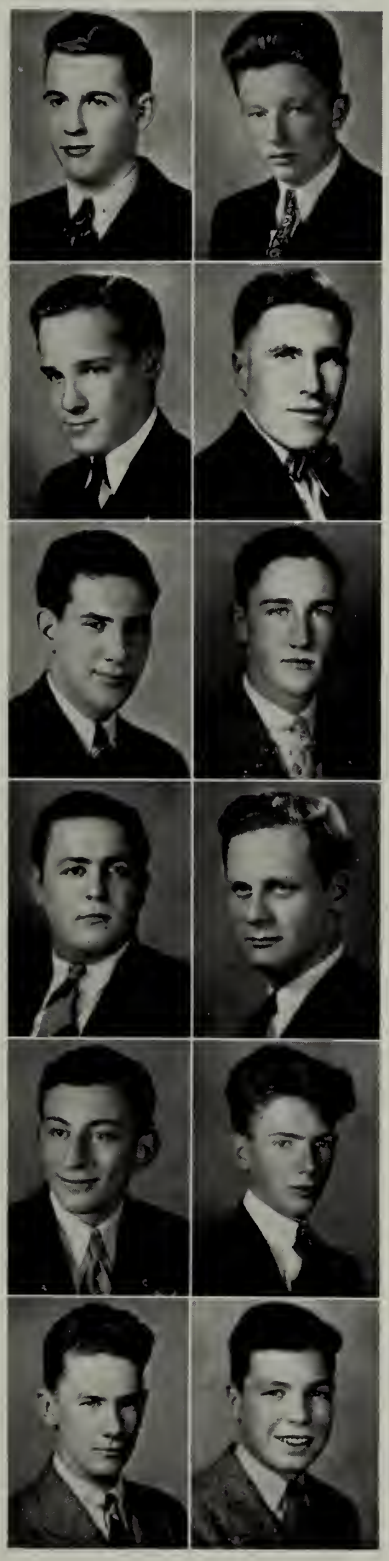

JOHN L. McAULIFFE
"Mac"
21 Chester Street, Allston
Cadet Captain, Staff; Individual Prize; Rifle Club, 3; Track, 2, 3, 4; Ambition, Marine Corps Officer.
United States Marine Training School

HUGH F. McBRIEN
"The Duke"
247 Stratford St., West Roxbury
Room Councilor, 3, 4; Ambition, Army Officer; Hobby, Sports.
Citizen's Military Training Corps

JOSEPH M. McCARTHY
"Mac"
115 Wilmington Ave., Dor.
Spelling Bee Winner, Home Room; French Club, 4; Track, 3, 4; Ambition, Success; Hobby, Sports.
Boston College

JAMES P. MacCAUSLAND
"Mac"
214 Hemenway Street, Back Bay
Cadet Captain; Ambition, Journalism; Hobby, Photography.
Northeastern

THOMAS P. McCOLE
"Paddy"
854 E. Broadway, South Boston
Ambition, Electricity; Hobby, Airplanes.
Business

FRANCIS J. McCOY
"Frankie"
110 Lexington St., East Boston
Honor Roll, 1, 2, 3; Lawrence Prize, F & D; Room Councilor, 2; Cadet Captain; 3A*; Honor Guard; *Record* Staff; Track, 2; Ambition, Sportswriting.
United States Coast Guard

GEORGE E. McCRANN
"Gigie"
105 D Street, South Boston
Football Team, Assistant Manager; Ambition, Success; Hobby, Jitterbugging.
Business

STUART R. MacDUFF
"Mac"
43 Manthorne Road W. Roxbury
Cadet Captain, Staff; Ambition, Piloting; Hobby, Sports.
United States Air Corps

THOMAS F. P. McDERMOTT
"The Baron"
311 Lamartine St., Jamaica Plain
Ambition, Success; Hobby, Sports.
Business

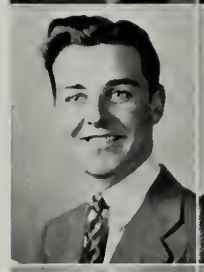

JAMES McGEE
"Fibber"
143 Brooks Street, Brighton
Track, 3; *Record* Staff; Ambition, Success; Hobby, Drawing.
Art School

JAMES H. McDONALD
"Mac"
106 Winthrop Street, Roxbury
Ambition, Certified Public Accountant; Hobby, Swimming.
Bentley's

LEO McGILLICUDDY
"Albie" "McGill"
19 Heath Avenue, Jamaica Plain
Glee Club, 4; Ambition, Navy; Hobby, Hockey.
Annapolis

CHARLES H. McDONNELL
"Mac"
42 Elmira Street, Brighton
Lawrence Prize, F & D; Room Councilor, 3; Student Council, 3; Ambition, Traveling.
M. I. T.

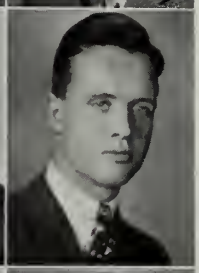

GEORGE V. McGILVERY
"Mac"
5 Narragansett St., Dorchester
Honor Roll, 2; Cadet Lieutenant; Ambition, Finger Printing.
Business

FRANCIS T. McDONOUGH
"Mac"
14 Shepton Street, Dorchester
Track, Assistant Manager, 4; Ambition, Mechanical Engineering; Hobby, Photography.
Northeastern University

JAMES J. McGRANAHAN
"Mack"
314 Faneuil Street, Brighton
Ambition, Army; Hobby, Horses.
Army

JAMES F. McDONOUGH
"Mac"
140 West Eighth St., S. Boston
Room Captain, 3; Councilor; Cadet Lieutenant; Glee Club; Ambition, Radio Engineering.
Business

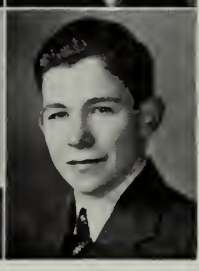

JOSEPH McGRATH
"Mac"
3 Lauten Place, South Boston
Room Councilor, 1; Student Council, 1; Ambition, Success; Hobby, Electricity.
Business

JAMES C. McINTOSH
"Mac"
1130 Common. Ave., Allston
Cadet Lieutenant; French Club; Ambition, Success.
College

KENNETH G. McKAY
"Ken"
75 Chester Street, Allston
Cadet Lieutenant, Staff; Ambition, Pilot and Aeronautical Engineering.
Air College

JOHN J. McKENNA
"Mac"
16 Fenwick Street, Roxbury
Picture Committee; Cadet Lieutenant; Ambition, Civil Service; Hobby, Sports.
Business

GORDON J. MacKENZIE
"Flash"
2160 Centre St., West Roxbury
Record Writer; Current Events Club; Debating Club; Ambition, Professional Writing.
College

JOHN McKEON
33 Newport Street, Dorchester
Track, 2, 3, Assistant Manager, 4; Ambition, Accounting; Hobby, Sports.
Notre Dame

ROBERT S. McKINNON
"Bob"
44 Boutwell Street, Dorchester
Cadet Lieutenant; Ambition, Success; Hobby, Bowling.
Notre Dame

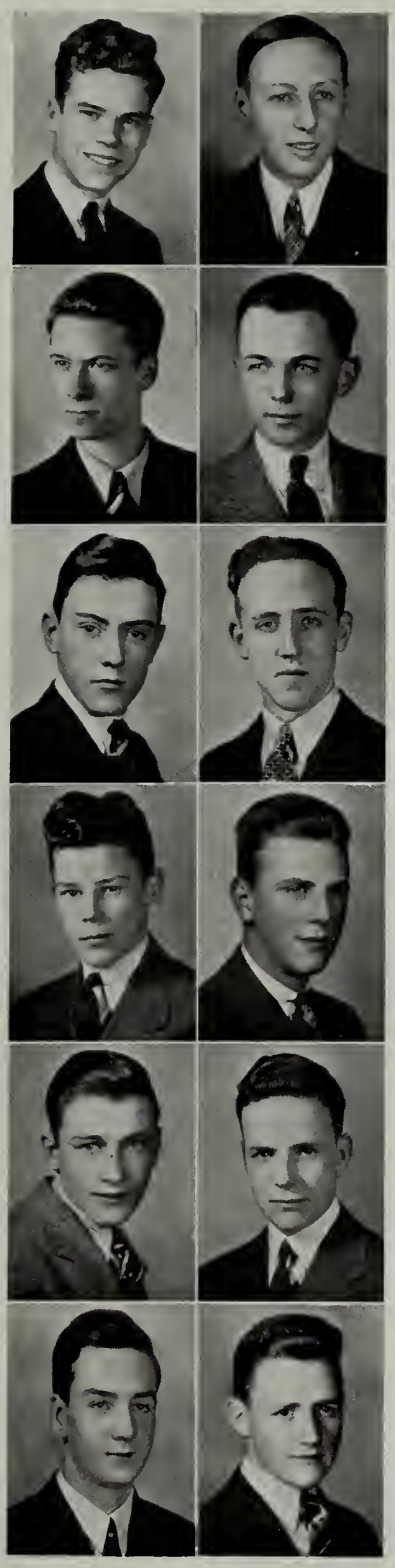

FREDERIC J. McLAUGHLIN
"Mac"
6 Allston Street Charlestown
Track; Ambition, Law; Hobby, Scrapbook.
College

JOSEPH P. McMANUS
"Mickey"
27 Lindsey Street, Dorchester
Cadet Lieutenant; Track, 2; Athletic Room Captain; Ambition, Success.
Journalism

JAMES F. McNAMARA
"Mac"
6 Corwin Street, Dorchester
Ambition, Electrical Engineering; Hobby, Sports, Band.
Northeastern University

JOHN T. McNAMARA
"Mac"
420 Talbot Avenue, Dorchester
Ambition, Teaching; Hobby, Bowling.
College

JOSEPH W. MacNEIL
"Windy"
68 West Cottage St., Roxbury
Room Councilor; Cadet Lieutenant; Chemistry Club, President; Ambition, Chemistry.
Northeastern University

WILLIAM B. McPHERSON
"Red"
33 Longfellow Street, Dorchester
Ambition, Engineering; Hobby, Sports.
College

PAUL F. McVINEY
"Red"
16 Moultrie Street, Dorchester
Ambition, Business; Hobby, Baseball.
College

JOSEPH J. MELCHIONDA
"Joey"
20 Sheafe Street, North End
Ambition, Mariner; Hobby, Basketball.
Business

DOMENIC MEMMOLO
"Dom"
177 Leydon Street, East Boston
Cadet Captain; Ambition, Aviation; Hobby, Tennis.
Business

STEPHEN F. MEROFSKI
"Steve"
41 North Russell St., West End
Ambition, Sportswriting; Hobby, Sports.
Business

FREDERIC MERZ
"Fred"
44 Prince Street, Jamaica Plain
Honor Roll, 2; Lawrence Prize, F & D, 2; Baseball, Assistant Manager, 2; Ambition, Engineering.
Northeastern University

RICHARD E. MERZ
"Dick"
44 Prince Street, Jamaica Plain
Ambition, Medicine; Hobby, Sports.
Boston University

GEORGE J. METANIAS
27 Mayo Street, South End
Cadet Lieutenant, Ambition, Art; Hobby, Swimming.
School of Art

AUGUSTINE J. MICHAELS
"Mike"
34 Lynde Street, West End
Honor Roll, 2; *Record*, Room Representative; Ambition, Certified Public Accountant.
Business

ERNEST MILLER
"Ernie"
861 Dorchester Ave., Dorchester
Spelling Bee Winner, 3; Stamp Club; Ambition, Success; Hobby, Radio.
Business

EUGENE E. MILLER
"Tiny"
77 Ruggles Street, Roxbury
Ambition Orchestra Leader; Hobby, Football.
Business

JOSEPH L. MILLER
"Milky"
42 Hobson Street, Brighton
Ambition, Aviation; Hobby, Sports.
Chicago Aeronautical School

ROBERT C. MILLER
"Bob"
1519 Blue Hill Avenue Mattapan
Ambition, Office Executive; Hobby, Sports.
Preparatory School

WILLIAM M. MILNE
"Shorty"
44 Fairbanks Street, Brighton
Hockey, 3, 4; Ambition, Engineering.
Preparatory School

JOHN T. MINAHAN
"Jack"
19 Inwood Street, Dorchester
Ambition, Certified Public Accountant, Hobby, Baseball.
Bentley

HERBERT L. MINKIN
"Mink"
127 Intervale Street, Roxbury
Honor Roll, 1, 2; Lawrence Prize, F & D, 1; Ambition, Teaching.
Boston University

RALPH MOIR
"Moe"
23 Atlantis St., West Roxbury
Football, 2, 3, 4, (E); Track, 2, 3, 4, (E); Hobby, Sports' Ambition, Success.
College

JOHN G. MONTGOMERY
"Oh, Johnny"
169 Boston Street, Dorchester
Ambition, Accounting; Hobby, Sports.
Business

JOSEPH A. MONTICONE
"Buff"
3 Baker Court, Dorchester
Glee Club, Manager; Ambition, Navy; Hobby, Swimming, Baseball.
Navy

ARTHUR A. MONTUORI
"Monty"
8 Prince Street, North End
Record Typist; Ambition, Business.
Northeastern University

ARTHUR F. B. MOORE
"Mo"
10 Compton Street, South End
Stamp Club; Ambition, Medicine; Hobby, Dancing, Sports.
New York University

PAUL X. MORAN
"Dusky"
33 Mt. Vernon St., Charlestown
Ambition, Professional Football; Track, 2, 4.
Louisiana State University

ALESSANDRO MORELLI
"Sandy"
1106 Saratoga St., East Boston
Cadet Lieutenant; Math Club; Honor Roll, 1, 2, 3; 1A*; Ambition, Engineering.
M. I. T.

DANIEL A. MORREO
"Deacon"
15 Cooper Street, West End
Bugle and Drum Corps; Ambition, Journalism; Hobby, Sports.
College

JAMES F. MORRISSEY
"Moe"
22 Mt. Vernon St., Charlestown
Honor Roll, 1, 2, 3; 6A*; Lawrence Prizes, H1, L2; Room Councilor 2, 3, Student Council, Vice President; Junior and Senior Class President; Cadet Captain; Honor Guard, 3; Library Corps, 2; Room Councillor, 2, 4;
Boston College

CHARLES M. MORRISON
"Chas."
5 Davitt Street, Dorchester
Ambition, Chemical Engineer; Hobby, Photography.
Northeastern

LOUIS C. MORUZZI
"Cookie"
19 Cooper Street, North End
Glee Club; Ambition, Aviation; Hobby, Sports.
Boston University

ANTHONY C. MOSCHELLA
"Andy"
42 Barnes Avenue, East Boston
Track, 2; Lawrence Prize, F & D. Ambition, Professional Golfing.
College

GEORGE MOSES
"Moe"
276A Shawmut Ave., South End
Band, 1, 2, 3, 4, Bugle and Drum Corps, 4, Ambition, Success, Hobby, Sports.
M. I. T.

JOSEPH A. MUELLER
16 Primrose Street, Roslindale
Ambition, Engineering, Hobby, Chemistry.
M. I. T.

GORDON J. MUISE
"Moosey"
17 Door Street, Roxbury
Ambition, Engineering; Hobby, Chemistry.
Northeastern University

DONAL A. MULLIGAN
"Mul"
7 Roseland Street, Dorchester
Room Captain, 4; Current Events Club, 1, Ambition, Success.
Business

EDWARD J. MULLIN
"Mull"
27 Thornley Street, Dorchester
Band, 2, 3; Switchboard; Ambition, Engineering, Hobby, Trumpet.
College

LAWRENCE T. MURPHY
"Fish"
91 Leyden Street, East Boston
Cadet Captain: Athletic Captain, 2, 3; Track, 3; Picture Committee; *Record* Staff; Track, 2, (E); Ambition, Law.
Georgetown University

ROBERT J. MURPHY
"Murph"
17 Archdale Road, Roslindale
Honor Roll, 1; Cadet Lieutenant, Ambition, Success.
Boston College

ROBERT P. MURPHY
"Bob"
26 Bradfield Avenue, Roslindale
Lawrence Prize, F & D; 1A*; Switchboard; Cadet Captain, Staff; Ambition, Medicine.
Boston College

WILLIAM F. MURPHY
504 Talbot Avenue, Dorchester
Room Councilor, 1; Ambition, Success; Hobby, Sports.
Boston College

SUMNER MYERS
43 Colonial Avenue, Dorchester
Current Events Club; Ambition, Success.
Technical School

JOHN F. NAGLES
"Franny"
30 Temple Street, West End
Ambition, Aviator; Hobby, Driving; Track Manager.
Business

THOMAS NEE
"Tommy"
106 Moreland Street, Roxbury
Spelling Bee Winner, Home Room; *Record* Typist, 3; Cadet Captain; Honor Guard, 3; Honor Roll, 4; Ambition, Business.
Norwich University

PAUL NEEDEL
"Curley"
1224 Blue Hill Avenue, Mattapan
Ambition, Success; Hobby, Sports.
Boston University

EDMUND NEWMAN
"Ed"
22 Bellvista Road, Brighton
Cadet Lieutenant; Ambition, Success; Hobby, Stamps; Track.
College

EDWARD NICHOLAS
"Ed"
145 Tyler Street, South End
Cadet Captain; Alumni Committee, Ambition, Engineering; Hobby, Swimming.
Northeastern University

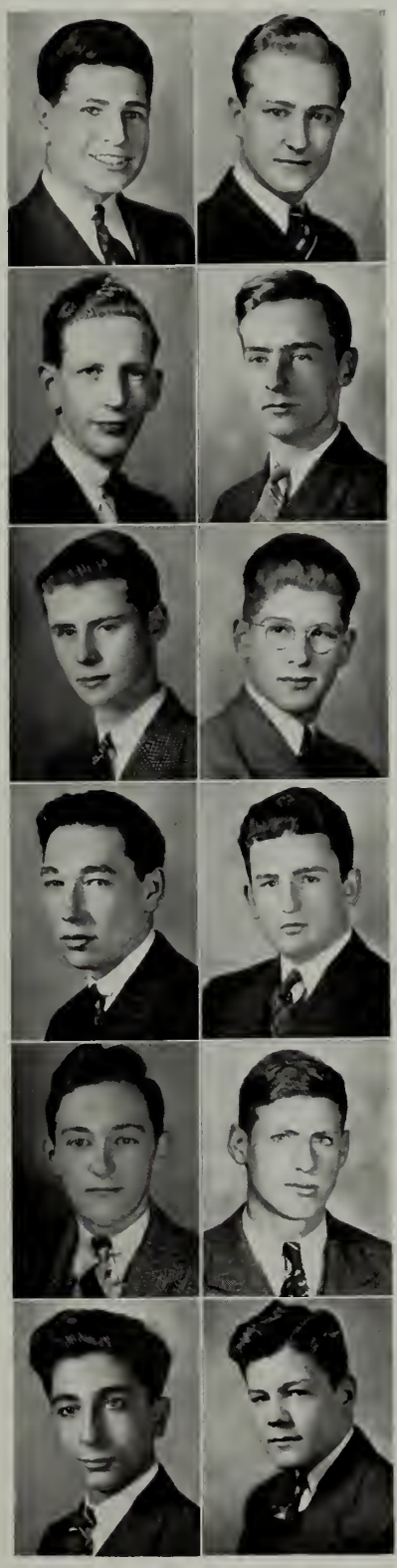

ODD S. NIELSEN
"Oddy"
5 Belmore Terrace, Jamaica Plain
Honor Roll, 2, 3, 3A* Lawrence Prize, F & D; Student Council, President, Room Councilor, 1; Alumni Committee, Chairman; Library Corps, President; Record Circulation, Manager; Math Club; Cadet Captain, Staff; Ambition, Engineering.
M. I. T.

JOHN L. NOLAN
"Johnnie"
396 Centre Street, Jamaica Plain
Cadet Lieutenant; Current Events Club; Ambition, Government Service; Hobby, Sports.
College

BERNARD NORWOOD
"Red"
33 Fessenden Street, Mattapan
French Club; Chemistry Club; Currents Events Club; Ambition, Success.
College

JOSEPH P. NUGENT
"Joe"
91 Farrar Avenue, Hyde Park
Chemistry Club; Track, Manager; Ambition, Pharmacy; Hobby, Sports.
Mass. College of Pharmacy.

JOHN G. O'BRIEN
"O'Bie"
933 Dorchester Ave., Dorchester
Ambition, Engineering; Hobby Sports.
United States Army

DONALD T. O'CONNOR
"Bar"
398 Ashmont Street, Dorchester
Honor Roll, 1, 3; Ambition, Medicine; Hobby, Sports.
Notre Dame

JOHN J. O'CONNOR, JR.
"Okie"
30 Larchmont Street, Dorchester
Ambition, Business; Hobby, Sports.
Boston University

WILLIAM B. O'CONNOR
"Okie"
21 DeWolf Street, Dorchester
Honor Roll, 1; Ambition, Travelling; Hobby, Sports.
Boston College

PAUL L. O'DONNELL
"Odey"
27 Olney Street, Dorchester
Honor Roll, 1, 2; 3A*; Lawrence Prize, F & D, 2; Room Councilor, 2; *Record*, Production Editor; Chemistry Club, 4; Track, 2; Ambition, Engineering.
Lowell Tech

SUMNER L. OLSTEIN
"Sonny"
35 Baird Street, Dorchester
Track, Manager, Ambition, Success; Hobby, Aviation.
Northeastern University

FRANCIS J. OMAR
"Red"
75 Hillsdale Street, Dorchester
Track, 3, 4; Ambition, Success; Hobby, Sports.
Business.

JOSEPH P. O'NEILL
"Lefty"
873 E. Second St., South Boston
Cadet Lieutenant; Ambition, Government Job; Hobby, Baseball.
Business

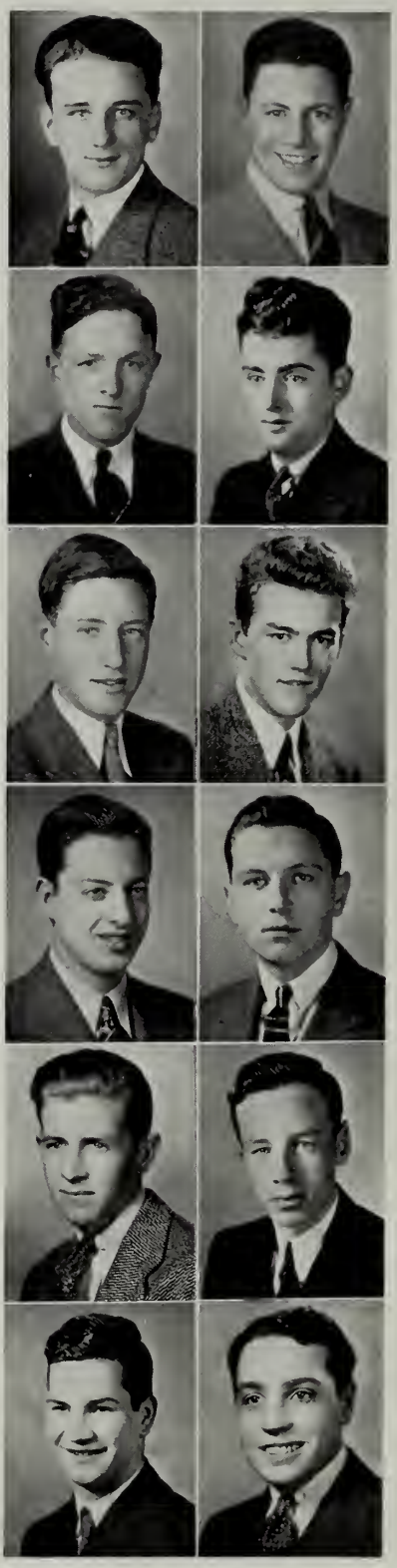

BURTON ORANBURG
"Burt"
646 Walkhill Street, Mattapan
Athletic Captain, 2, 3; Color Bearer, 3; Track, 2, 3, 4, (E); Football, 2, 3, 4, (E); Ambition, Olympics.
Preparatory School

VITO A. ORLANDELLA
"Vic"
40 Sheafe Street, North End
Honor Roll, 1; Ambition, Selling; Hobby, Music.
Boston University.

EDMUND M. O'RIORDAN
"Mickey"
4 Arborway, Jamaica Plain
Athletic Captain, 4; Cadet Captain; Football, 4 (E); Hockey, 4; Ambition, Certified Public Accountant.
Lawrence Academy.

AUSTIN O'TOOLE
"Austy"
18 Church Street, Dorchester
Athletic Captain, 3; Room Councilor, 4; Vice-President, Junior and Senior Classes; Ambition, Lawyer.
College

JOSEPH W. PAGE
"Joe"
29 Harvest Street, Dorchester
Honor Roll; Ambition, Traveling; Hobby, Sports.
Boston University

ANTHONY PAGLIA
"Tony Page"
81 North Margin St., North End
Ambition, Politician; Hobby, Sports.
Business

JAMES PANDOS
"Jimmey"
11 Berkeley Street, South End
Ambition, Chemistry; Hobby Sports.
Northeastern University

LEONARD L. P. PASCIUCCO
"Lenny"
446 Quincy Street, Dorchester
Picture Committee, 4; Track, 3; Ambition, Teaching.
Boston College

FRANCIS PANICO
"Panic"
115 Adams Street, Dorchester
Glee Club, 1, 2, 3, 4; Ambition, Entomology; Hobby, Reading.
Government.

FRANK G. PASQUALI
"Pat"
262 Lamartine St., Jamaica Plain
Honor Roll, 2, 3; Athletic Captain, 3; Cadet Captain; Ambition, Business.
Northeastern University.

GURY PANO
"Goody"
120 Conant Street, Roxbury
Ambition, Engineering; Hobby, Sports.
College

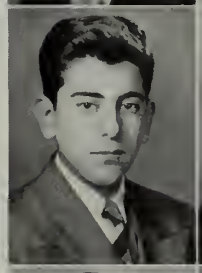

THOMAS V. J. PATELLI
"Tio"
363 W. Third St., South Boston
Cadet Captain; Ambition, Law; Hobby, Sports; Honor Guard.
Harvard

THOMAS A. PAPA
"Tommy"
28 Prince Street, North End
Staff Lieutenant, Ambition, Office Work, Hobby, Boats.
College

SHERWOOD PEACOCK
"Sherk"
60 Hempstead Rd., J. P.
Track, 4 (E); Aviation Club; Ambition, Physical Director; Hobby, Horse Racing.
Huntington School

JOHN J. PAQUETTE
"Chick"
24 Longfellow Street, Dorchester
Baseball, 2, 3, 4; Ambition, Band Leader.
College

AGOSTINO A. PELOSI
"Augie"
81 Lubec Street, East Boston
Cadet Captain; Ambition, Engineering, Hobby, Sports.
Northeastern University

WILLIAM A. PARANDES
"Bill"
93 High Street, Charlestown
Honor Roll, 2, 3; A*; Cadet Captain; Honor Guard; *Record* Staff; Ambition, Aeronautical Engineering.
Technical School

WILLIAM PERI
"Dooley"
30 Charter Street, North End
Ambition, Pharmacy; Hobby, Sports.
College

ARNOLD PERLMAN
95 Stratton Street, Dorchester
Math Club; Ambition, Chemical Engineering; Hobby, Sports.
M. I. T.

JOSEPH PERRECO
"Red"
17 Margaret Street, North End
Ambition, Radio Engineering; Hobby, Sports.
Radio School

VINCENZO PETRALIA
"Doc"
23 Unity Court, North End
Ambition, Success; Hobby Sports.
Business

GENNARO J. PETRILLO
"Smiley"
498 Bennington St., E. Boston
Ambition, Success; Hobby, Sports.
College

EUGENE F. PEYTON
"Gene"
73 Jamaica Street, Jamaica Plain
Chemistry Club; Golf Team; Track; Baseball; Ambition, Medicine.
Boston College

RUDOLPH J. PIZZANO
"Red"
28 Shepard Street, Brighton
Cadet Lieutenant; Ambition, Auditing.
College

GENA PLATOFF
"Gen"
18 Huntington Ave., Back Bay
Cadet Captain; Honor Guard, 3; Chess Club; Ambition, Medicine; Hobby, Stamp Collecting.
Tufts College

JOSEPH A. POLCARI
"Joe"
315 Maverick St., East Boston
Cadet Captain; Ambition, Civil Flying; Hobby, Sketching; Stamp Collecting.
Night School.

ANTHONY C. PORTER
"Tony"
1019 ½ Tremont Street, Roxbury,
Honor Roll, 1; Lawrence Prize F & D, 2, 3 ;Cadet Captain; Ambition, Government Work.
College

HAROLD PORTER
"Porter"
38 Lorne Street, Dorchester
Cadet Lieutenant; Ambition, Engineering; Hobby, Sports.
College

GINO L. PORZIO
"Porzy"
155 Webster Street, East Boston.
Honor Roll, 2; Lawrence Prize, F; Cadet Lieutenant; French Club; Track, 2; Ambition, Engineering.
Northeastern University

MICHAEL G. POWER
"Mike"
14 Estey Street, Roxbury
Ambition, Band Leader; Hobby, Dancing.
Business

WILLIAM J. POWERS
"Bill"
6 Alcott Street, Allston
Ambition, Professional Track, Hobby, Sports.
Boston College

ROBERT W. PRENDERGAST
"Prendy"
79 Maple Street, Hyde Park
Ambition, Sports Editing; Hobby, Sports.
College

FRANK T. PULASKI
"General"
236 Bay State Road Back Bay
Athletic Captain, 3; Honor Roll, 3; Staff Captain; Ambition, Aviation.
Boston University

NICHOLAS J. PUNTERI
"Glome"
1320 Dorchester Ave., Dor.
Ambition, Law; Hobby, Sports.
Business.

CARMINE N. PUOPOLO
"Pop"
193 Endicott Street, North End
Honor Roll, 2; Lawrence Prize, Italian, 2; Ambition, Stenography.
Business.

EDWARD R. QUIGLEY
"Quig"
667 E. Fourth St., South Boston
Ambition, Success; Hobby, Photography.
College

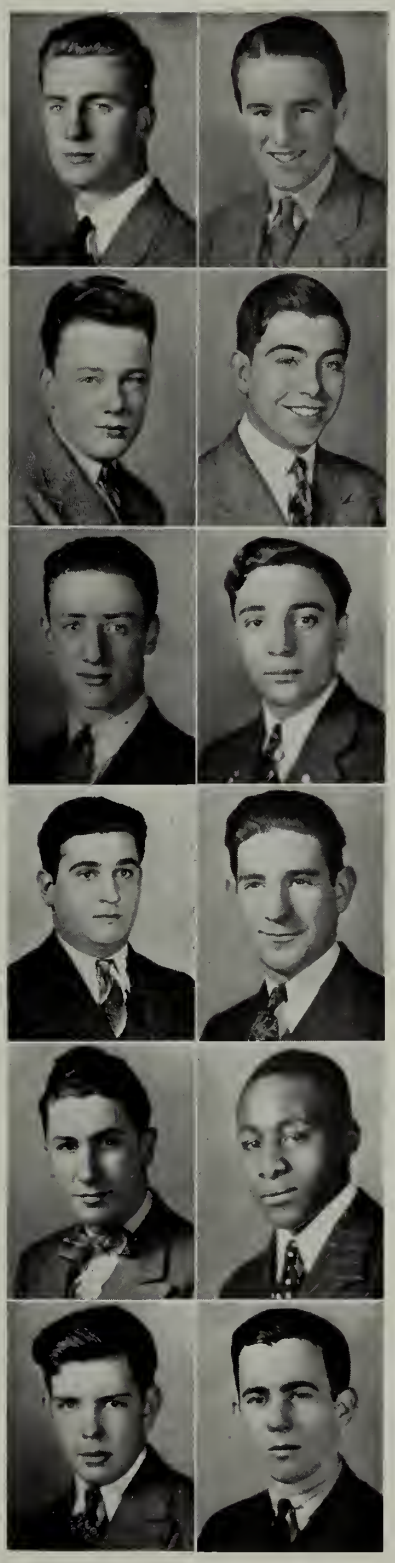

FRANCIS X. QUINN
"F. X."
40 Chickatawbut St., Dorchester
Honor Roll, 1; Athletic Captain, 3, 4; French Club, 3; Ambition, Success.
Rensselaer

WILLIAM F. RAE
"Bill"
47 Decatur Street, Charlestown
Hockey, 4; Ambition, Ceritfied Public Accountant; Hobby, Photography.
Boston University

DANIEL J. RAPOLLA
"Danny"
365 Sumner Street, East Boston
Ambition, Engineering; Hobby, Radio.
Hemphill Diesel School

SAMUEL RATIHN
"Sam"
29 Auburn Street, West End
Ambition, Pharmacy; Hobby, Reading.
Franklin Union

JOHN H. D. RAYNOR
"Stubby"
20 Auburn Street, Roxbury
Ambition, Physical Education Instructing; Hobby, Sports.
Business

ALFRED A. REARDON
"Beans"
32 Capen Street, Dorchester
Current Events Club; Ambition, Piloting; Hobby, Photography.
College

JAMES J. REDDING
"Brick"
19 Clementine Park, Dorchester
Ambition, Reporting; Hobby, Photography.
College

JAMES E. REYNOLDS
"Jim"
12 Harvest Street, Dorchester
Ambition, Success; Hobby, Sports.
Business

JAMES P. REGAN
"Dennis"
2066 Dorchester Ave. Dorchester
Ambition, Success; Hobby, Horses. Room Captain, 2; Football, 3, 4.
Boston College

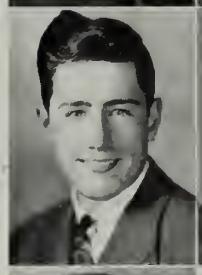

JAMES E. RHILINGER
"Ted"
32 Shepton Street, Dorchester
Cadet Lieutenant; Ambition, Public Service.
College

ROBERT J. REMMES
"Bob"
50 Nahant Avenue, Dorchester
Honor Roll, 1, 2, 3; Track, 2, 3; Football, 3, 4; Ambition, Success.
Boston College

WARREN J. RHONE
"Jackie"
365 Mass. Ave., Back Bay
Junior Class Secretary; Athletic Captain, 2, 3, 4; Cadet Lieutenant; Ambition, Civil Service.
Dartmouth

MAURIZIO P. RENDINI
"Polly"
5 Charter Street, North End
Cadet Captain; Ambition, Certified Public Accountant; Hobby, Sports.
Boston University

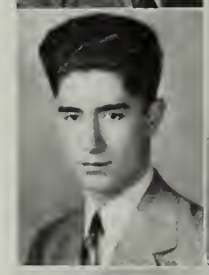

ROBERT A. RICCIARDI
"Bob"
259 Heath Street, Jamaica Plain
Lawrence Prize, B; Honor Roll, 1, 2, 3; Cadet Lieutenant; *Record* Staff; Ambition, Certified Public Accountant.
Boston University

ARMANDO J. RENZULLO
"Renzy"
113 Endicott Street, North End
Ambition, Business; Hobby, Sports.
Northeastern University

ALFRED J. RICHARDSON
"Al"
3 Wentworth Place, South End
Cadet Lieutenant; Ambition, Concert Artist; Hobby, Sports
New England Conservatory of Music

HENRY A. REPUCCI
"Harry"
371 Summer Street, East Boston
Ambition, Piloting; Hobby, Photography.
Business.

ALDAS S. RIDGLEY
"Al"
71 Highland Street, Roxbury
Track, 3; Cadet Lieutenant; Ambition, Engineering; Hobby, Sports.
M. I. T.

JAMES A. RILEY
"Jim"
270 Parker Hill Ave., Roxbury
Room Councilor, 3; Ambition, Success.
Boston College

JOHN E. RILEY
"Rye"
12 Atlantic Street, South Boston
Cadet Lieutenant; Track, 3, 4; Baseball, 2; Ambition, Law; Hobby, Sports.
Law School

JOHN F. RIORDAN
"Fattie"
43 Eden Street, Charlestown
Football (E) 2, 3, 4; Ambition, Medicine; Hobby, Sports.
Columbia College

CHARLES S. RIZZO
"Red"
12 Garden Court Street N. E.
Ambition, Law; Hobby, Sports.
Boston University

FRANKLIN T. ROBBINS
"Bugs"
68 Landseer St., West Roxbury
Cadet Captain; Honor Guard, 3; Athletic Captain, 3; Ambition, Aeronautical Engineering.
Georgetown University.

ARTHUR E. ROCHE
"Art"
107 Anawan Ave., West Roxbury
Honor Roll, 1, 2, 3; Lawrence Prize, F & D, 2; Cadet Captain; Rifle Club, 3, 4; Ambition, Medicine.
Tufts College

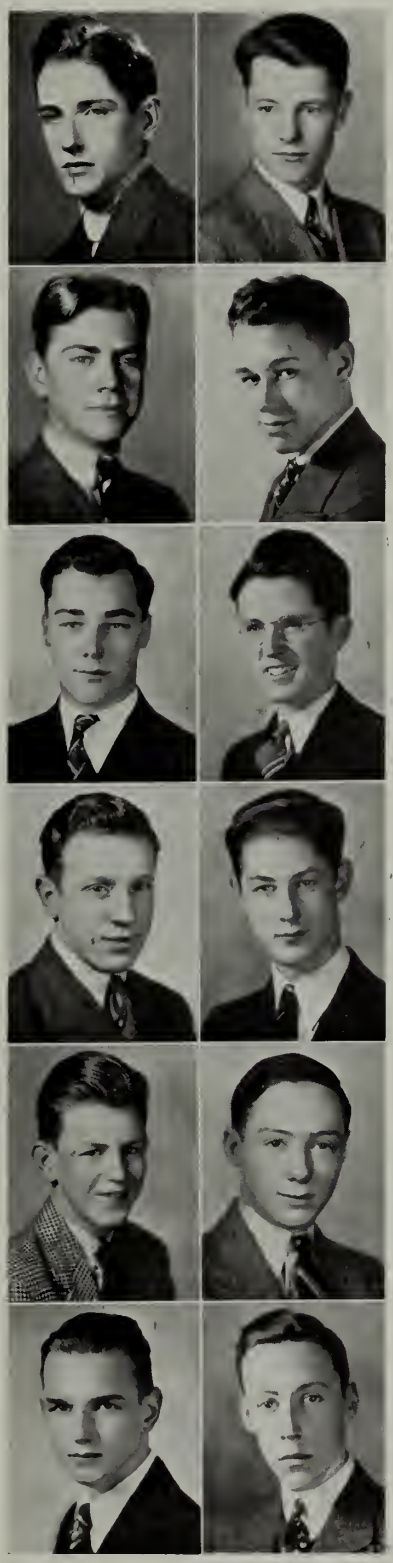

JOHN J. ROCHE
"Spider"
409 Main Street, Charlestown
Camera Club, 2, 3; Ambition, Law; Hobby, Stamps.
Pennsylvania State

JOSEPH H. ROCHE
"Joe"
65 Highland Street, Roxbury
Honor Roll, 1, 2, 3; Ambition, Accounting; Hobby, Stamps.
Business

THOMAS F. ROCK
"Rockie"
26 Hollis Street, South End
Honor Roll, 2, 3: Cadet Captain; Rifle Club (E), 3, 4; Track, 3; Ambition, Financial Expert.
Boston College

FRANCIS S. RODDY
"Roddy"
34 Forest Street, Roxbury
Honor Roll 2; Lawrence, Prize, F & D; Room Councilor, 2, 3; Ambition, Success.
Boston College

DONALD F. ROGERS
"Little Man"
43 High Street, Charlestown
Ambition, Civil Engineering; Hobby, Sports.
College

WILLIAM J. ROONEY
"Bill"
52 Joy Street, West End
Ambition, Success.
Business.

JAMES C. ROSE
"Bud"
463 Weld Street, West Roxbury
Ambition, Merchant Marine; Hobby, Sketching.
Merchant Marine

FRANK J. ROSEN
"Frankie"
557 Norfolk Street, Mattapan
Ambition, Aviation; Hobby, Radio.
Boston University

JOSEPH E. ROSETTI
"Rosy"
1145 Saratoga St., East Boston
Dance Committee; Football (E), 1, 2, 3, 4; Baseball, 2, 3, 4; Ambition, Ball Playing.
Boston College

CHARLES A. ROSSI
"Doc"
7 Staniford Street, West End
Band; Ambition, Medicine; Hobby, Trumpet.
College

THOMAS F. ROWAN
"Tom"
27 Saxton Street, Dorchester
Rifle Team; Ambition, Selling; Hobby, Swimming.
Business

HENRY J. RUSH
"Henry"
154 Thornton Street, Roxbury
Ambition, Court Stenography; Hobby, Dancing, Sports; *Record* Typist.
Northeastern University

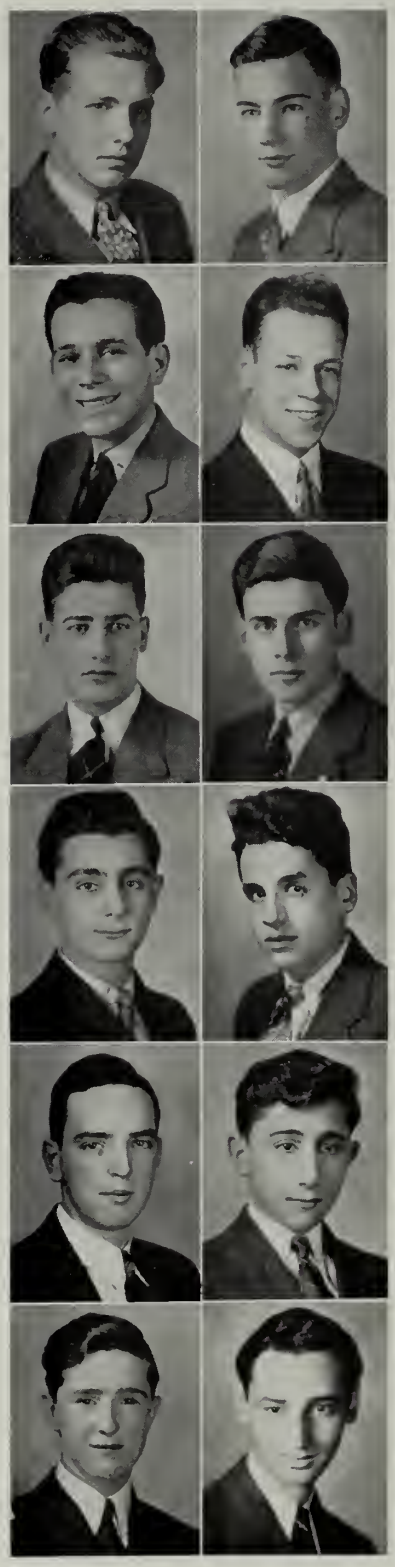

DONALD R. SABINE
"Doc"
43 Hancock Street, Dorchester
Cadet Lieutenant; Ambition, Aviation; Hobby, Airplanes.
Dartmouth

JOSEPH A. SACCO
"Jitter"
1201 Saratoga Street, East Boston
Athletic Captain, 2, 3; Individual Prize; Track, 2; Ambition, Commercial Art; Hobby, Sports.
Art School

EDWARD R. SADA
"The Duke"
91 Hudson Street, South End
Ambition, Pharmacy; Hobby, Dancing.
Massachusetts College of Pharmacy

GEORGE J. SALAH
"Chick"
643 Huntington Avenue
Back Bay
Ambition, Naval Officer; Hobby, Checkers and Table Tennis.
College

ALBERT M. SALVI
"Al"
157 Cottage Street, East Boston
Ambition, Engineering; Hobby, Swimming.
Northeastern University

JACOB A. SANTAMARIA
"Jacky"
248 Roslindale Avenue
Roslindale
Hobby, Stamp Collector; Ambition, Teacher.
Boston College

GERARD SARNO
"Jerry"
22 Juniper Street, Roxbury
Rifle Club; Ambition, Law; Hobby, Radio.
Boston University

JOSEPH A. SAWICKI
"Duke"
31 Auburn Street, West End
Ambition, Naval officer; Track, Assistant Manager; Hobby, Sports.
Navy

EDWARD A. SCARRY
"Turk"
32 Melville Avenue, Dorchester
Athletic Captain, 2; Drill, Individual Prize; Aviation Club, 2; Ambition, Marine Engineering.
Annapolis

LEO SCARRY
"Oscar"
32 Melville Avenue, Dorchester
Cadet Captain; Honor Guard, 3; Chemistry Club, 4; Ambition, Law.
Harvard

JOSEPH D. SCHERMA
"Joe"
176 Webster Street, East Boston
Honor Roll, 2; Lawrence Prize, J3; Cadet Lieutenant; Ambition, Army Pilot; Hobby, Dancing.
Buisiness

WILLIAM J. SCHRAGE
"Bill"
163 West Eighth St., S. Boston
Ambition, Public Accountant; Hobby, Astronomy.
Bentley

GEORGE SHAHEEN
42 Bradford Street, South End
Ambition, Selling; Hobby, Sports.
College

SIDNEY SHAPIRO
"Shap"
22 Deering Road, Mattapan
Record Staff, 4; Ambition, Dentistry; Hobby, Writing.
Tufts College

EDWARD W. SHEA
"Eddie"
10 Sagamore Street, Dorchester
Room Councilor, 2; Spelling Bee Winner, 3; Honor Roll, 1; Ambition, Drafting; Hobby, Radio.
Harvard

JOSEPH M. SHEEHAN
"Joe"
29 Juniper Street, Roxbury
Honor Roll, 1, 2, 3, 4; Lawrence Prize, B2; Room Councillor, 3; Honor Guard, 3; Cadet Captain; Ambition, Aeronautical Engineering.
M. I. T.

MANUEL SHEINFELD
"Manny"
327 Charles Street, West End
Ambition, Architect; Hobby, Sports.
M. I. T.

ROBERT D. SHOOSHAN
"Shooey"
12 St. Botolph Street, Back Bay
Honor Roll, 3; Lawrence Prize, F & D, 3; Chemistry Club, 4; Ambition, Engineering; 1A*.
M. I. T.

ARTHUR E. SHORT
"Jimmy"
32 Sheridan St., Jamaica Plain
Stamp Club, 3: Rifle Club, 4; Ambition, Radio Engineering; Hobby, Sports.
Boston College

EMIL SHTOGREN
"Shotgun"
43 Webber Street, Roxbury
Track (E) 1, 2, 3, 4; Captain, 4; Football, (E) 2, 3, 4; Athletic Captain, 1; Ambition, Coaching.
University of Southern California

WILLIAM J. SIMILEWICH
"Simy"
5 Ashland Street, West End
Glee Club, 3, 4; Ambition, Success; Hobby, Photography.
Business

LEO C. SIMONETTI
"Lee"
52 Cooper Street, North End
Ambition, Baseball Announcing; Hobby, Sports.
Holy Cross

SABINO SINESI
"Sam"
8 Neponset Avenue, Roslindale
Lawrence Prize, F & D, 2; A*; Two Spelling Bee Medals; Aviation Club, Commander; Current Events Club; Ambition, Medicine.
College

ANTHONY E. SINGARELLA
"Tony"
22 Tremlett Street, Dorchester
Cadet Captain; Honor Guard, 3; Chemistry Club, 4; Ambition, Civil Engineering.
Wentworth Institute

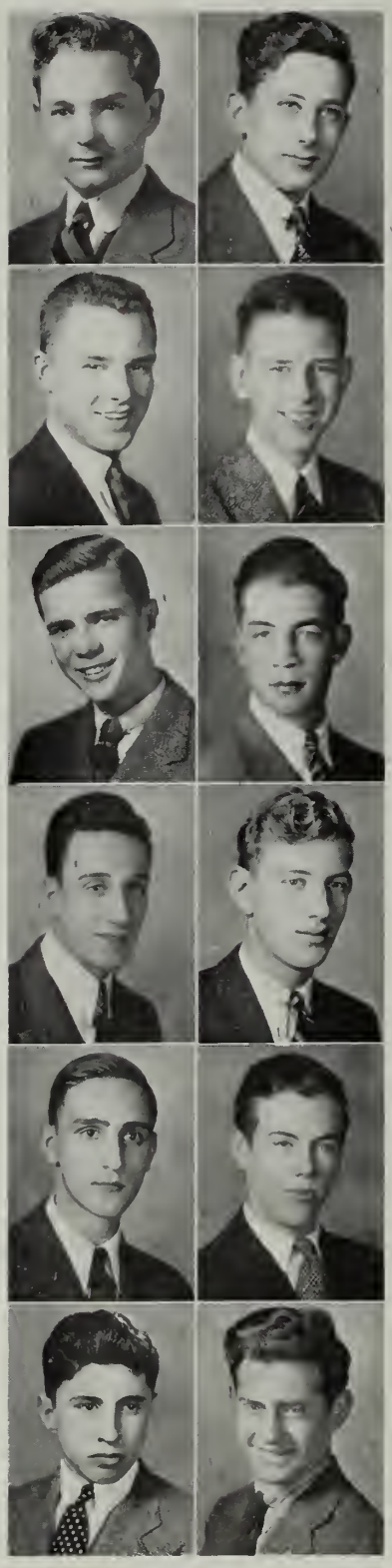

NORMAN P. SINGER
"Normie"
347 Charles Street, West End
Lawrence Prize, E7; Chemistry Club; Ambition, Success; Hobby Hobby, Coin Collecting.
Post Graduate

STANLEY A. SKAPINSKY
"Skippy"
11 Groveland Street, Mattapan
Honor Roll, 1; Lawrence Prize, F & D, 1, 3; Athletic Captain, 2; Chemistry Club, 4; Rifle Club, 3, 4; Ambition, Dentistry.
Tufts College

WALTER J. SMALL
"Pop"
34 Linden Street, Dorchester
Current Events Club; Ambition, Engineering; Hobby, Sports.
M. I. T.

GERALD B. SMITH
"Snuffy"
486 Blue Hill Avenue, Dorchester
Track, 3, 4; Ambition, Air Corps; Hobby, Sports.
Engineering School

RALPH J. SMITH
"Smitty"
141 Rutherford Ave. Charlestown
Cadet Lieutenant; Second Prize Drum Competition; Ambition, Success; Hobby, Bowling.
College

SAMUEL J. SMITH
"Joe"
597 Adams Street, Dorchester
Ambition, Orchestra Leader; Hobby, Sports.
New England Conservatory of Music

CLAUDE L. SOLANA
"Sol"
16 Isabella Street, South End
Honor Roll, 2; Room Councilor; *Record* Staff; Chemistry Club, 4; Current Events Club, 3, 4; Math Club, 3, 4; Ambition, Success.
Boston University.

CHARLES U. SOLANO
"Windy"
37 Wall Street, West End
Ambition, Commercial Artistry; Hobby, Drawing.
Art School

JOHN J. SOLIGAN
"Sol"
133 Stanwood Street, Dorchester
Bugle and Drum Corps, First Prizes, Ambition, Success; Hobby, Sports.
Business

JOHN J. SOUSA
"Buddy"
711 Boylston Street, Back Bay
Chemistry Club; Ambition, Certified Public Accountant; Hobby, Stamp Collecting.
Boston University

KENNETH J. SOUSA
"Bud"
121 Walk Hill Street, Jamaica Plain
Aviation Club; Ambition, Aviation; Hobby, Model Airplanes.
Squantum Air Base

JOHN C. SOUTER
"MacDuff"
7 Groveland Street, Mattapan
Honor Roll, 2; Lawrence Prize, F & D, 2; Athletic Captain; Cadet Lieutenant; Math Club; Rifle Team; Ambition, Civil Engineering.
M. I. T.

UMBERTO J. SPINALE
78 Staniford Street, West End
Ambition, Diesel Engineering; Hobby, Drawing.
Wentworth Institute

CHARLES J. STAGNO
"Banana King"
42 Pitts Street, West End
Ambition, Accountancy; Hobby, Current Events, Bowling.
Boston University

FRANCIS J. STAPLES
"Jiffo"
1 Thorn Street, South End
Cadet Lieutenant; Debating Club, 2; Ambition, Medicine; Hobby, Sports.
Harvard

GERALD G. STEARNS
"Sternzie"
26 American Legion Highway Dorchester
Spelling Bee Winner, 2, 3, 4; Room Councilor, 3; *Record* Staff; Glee Club, 1; Band, 2; Ambition, Medicine.
College

MELVIN L. STERNICK
"Bleeb"
33 Michigan Avenue, Dorchester
Ambition, Electrical Engineering; Hobby, Radio, Stamp Collecting.
Wentworth Institute

WILLIAM E. STEWART
"Bill"
64 Charlesgate East, Back Bay
Room Councilor, 4; Ring Committee, Chairman; Ambition, Landscape Painting; Hobby, Swimming.
Massachusetts Art School

ROBERT L. STONE
"Stoney"
125 Holmes Avenue, Dorchester
Track, 2; Ambition, Selling; Hobby, Sports.
Dartmouth

SIDNEY SUGARBERG
"Sid"
39 Wilcock Street, Dorchester
Ambition, Accountancy; Hobby, Stamp Collecting.
Boston University

EDMUND SUGARMAN
"Sugie"
30 Evelyn Street, Mattapan
Honor Roll, 1, 2, 3; 2A*; *Record* Staff; Debating Club; French Club; Chemistry Club; Math Club; Stamp Club; Current Events Club; Ambition, Medicine.
College

EDWIN C. SULLIVAN
"Buddy"
16 Woodville Street, Roxbury
Track, 2, 3; Ambition, Contracting; Hobby, Sports.
Northeastern

GERALD C. SULLIVAN
"Jerry"
40 Etna Street, Brighton
Track 1; Ambition, Civil Engineering; Hobby, Sports.
Engineering School

HENRY SULLIVAN
"Sully"
36 Freemont Street, Mattapan
Ambition, Naval Aviation; Hobby, Flying
Pensacola

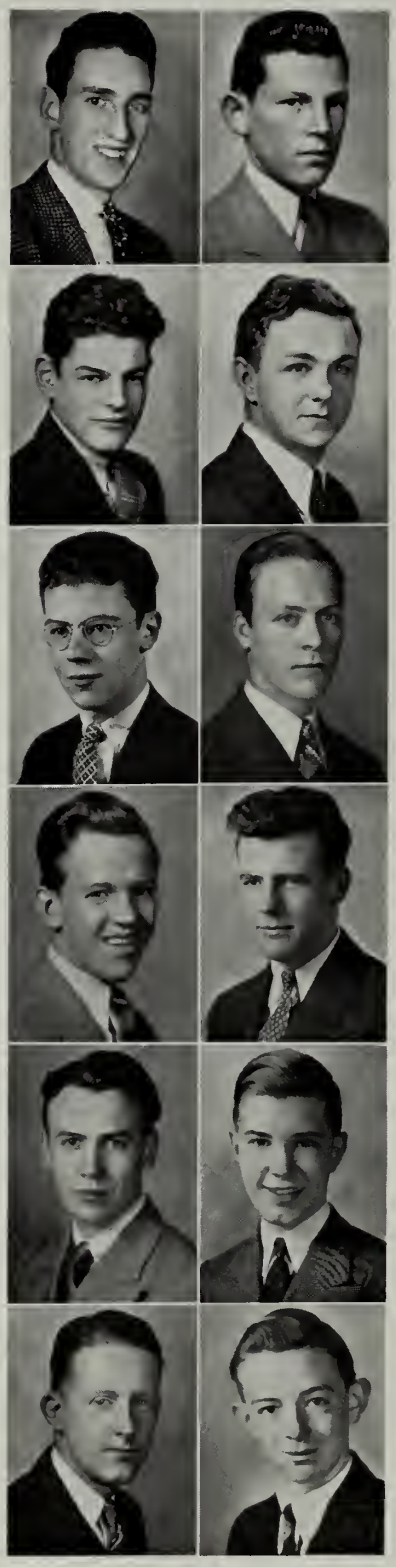

JOSEPH P. SULLIVAN
"Sully"
3981 Wash. Street, Roslindale
Ambition, Chemistry; Hobby, Sports.
Boston College

RICHARD F. SULLIVAN
"Dick"
60 Langley Road, Brighton
Ambition, Engineering; Hobby, Sports.
M. I. T.

ROBERT F. SULLIVAN
"Sully"
220 Bowen Street, South Boston
Ambition, Stenography; Hobby, Sports.
Burdett

PAUL R. SUTLIFF
1184 Morton Street, Dorchester
Football (E); Track, 2, 3; Ambition, Post Office Clerking; Hobby, Sports.
Boston College

EMMANUEL J. SUZAN
"Suzy"
116 Washington Street, Brighton
Current Events Club, Secretary; Cadet Lieutenant; Ambition, Business; Hobby, Music.
College

JAMES G. SWEENEY
"Jim"
112½ Old Harbor Street, S. B.
Honor Roll, 2; Ambition, Priesthood; Hobby, Stamps.
Boston College

ROBERT E. J. SWEENEY
"Bob"
18 Iffley Road, Jamaica Plain
Individual Prize in Drill; Ambition, Engineering; Hobby, Coin Collecting.
College

HARRY E. TALKOV
40 Wolcott Street, Dorchester
Orchestra, 1, 2, 3; Band, 1, 2, 3; Drum Corps, First Prize; Hobby, Drums; Ambition, Pharmacy.
Massachusetts College of Pharmacy

NORMAN J. TARNOR
60 Winston Road, Dorchester
Honor Roll, 2; Band; French Club; Stamp Club; Ambition, Teaching; Hobby, Stamps.
Hebrew College

LEONARD TAYLOR
"Lenny"
915 Morton Street, Mattapan
Cadet Lieutenant; Aviation Club, 3; Track, 3; Ambition, Aeronautical Engineering.
M. I. T.

MATTHEW D. TAYLOR
"Buddy"
36 Mt. Ida Road, Dorchester
Stamp Club, 2; Ambition, Aeronautical Engineering; Hobby, Roller Skating, Stamp Club.
Northeastern University

VITO J. TEMPESTA
"Tempie"
52 Sudan Street, Dorchester
Track, Manager; Ambition, Success; Hobby, Sports.
Business

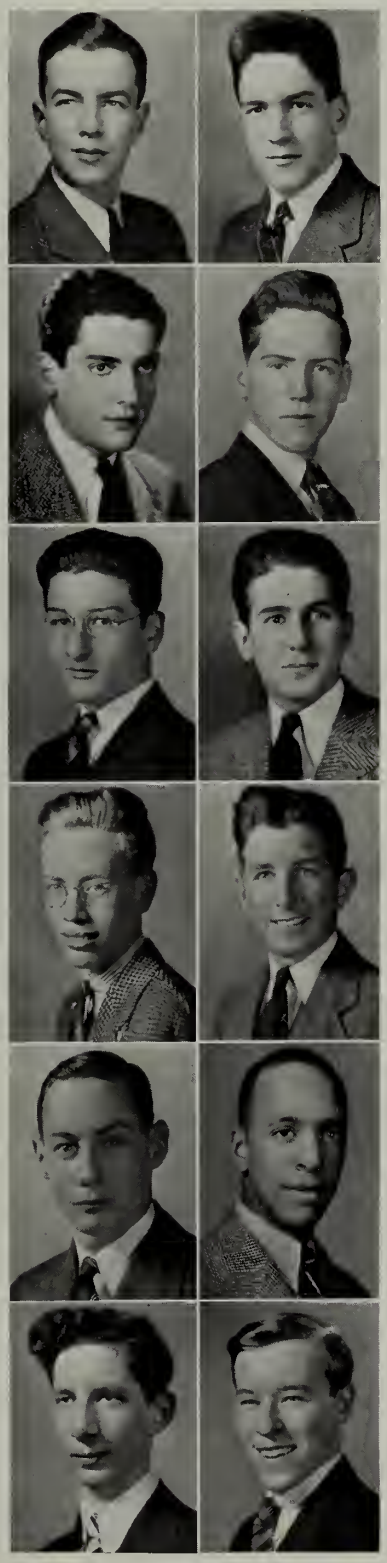

VICTOR W. TERRANOVA
"Terry"
19 Allen Street, West End
Cadet Lieutenant; *Record* Staff; Ambition, Teaching; Hobby, Reading.
College

JOHN F. TESTA
"Tess"
61 Hamilton Street, Dorchester
Ambition, Business; Hobby, Sports.
Harvard

JAMES THEOHARES
"Jimmy"
65 Louis Prang Street, Back Bay
Lawrence Prize, 1, 2, 3; Room Councilor, 3; Current Events Club, French Club, Ambition, Medicine.
College

EDWIN M. THOMAS
"Ed"
179 Weld Street, Roslindale
Honor Roll, Ambition, Dentistry; Hobby, Stamps.
Harvard

LINCOLN T. THOMSON
"Abe"
33 Hammond Street, Roxbury
Room Councilor, 2, 3; Vice-President, Student Council, 3; Delegate to Student Council Convention, 4; Track, 3; Fife & Drum, 4; Band, 3; Current Events Club, 3, 4; Glee Club, 3, 4; Ambition, Politics.
Springfield College

WILLIAM TIERNEY
"Bill"
36 Water Street, Dorchester
Honor Roll, 2, 3; Cadet Lieutenant; Math Club; Current Events Club, Ambition, Chemical Engineerig.
Tufts College

WILLIAM J. TIMMINS
"Bill"
5 Holbrook Avenue, Dorchester
Spelling Bee Winner, 2; Cadet Captain; Ambition, Navy; Hobby, Sports.
Annapolis

FRANK A. TODESCO
"Tedi"
166 Salem Street, North End
Band, 2, 3, 4; Orchestra, 2; Ambition, Success; Hobby, Writing Music.
Boston University

JOSEPH G. TOLLAND
"Specs"
55 Oak Street, Hyde Park
Cadet Captain; Cheerleader, 4; Track, 2, 3, 4; Ambition, Civil Service, Hobby, Ship Modeling.
Massachusetts Art School

ARTURO P. TOMMASINO
"Big Bill"
125 Salem Street, North End
Ambition, Business; Hobby, Sports.
Business

JOSEPH A. TOSCANO
"Tosci"
72 Dresser Street, South Boston
2d Lieutenant; Honor Roll, 2, 3; Room Councilor; Debating Club; Room Captain; Lawrence Prize, F & D, 3; Math Club; Hobby, Reading, Sports.
Boston College

GEORGE C. TOUMPOURAS
"Tampy"
1740 Washington Street, South End
Room Councilor; Cadet Captain; Football (E), Manager, 2; Head Manager, 3; Ambition, Law.
College

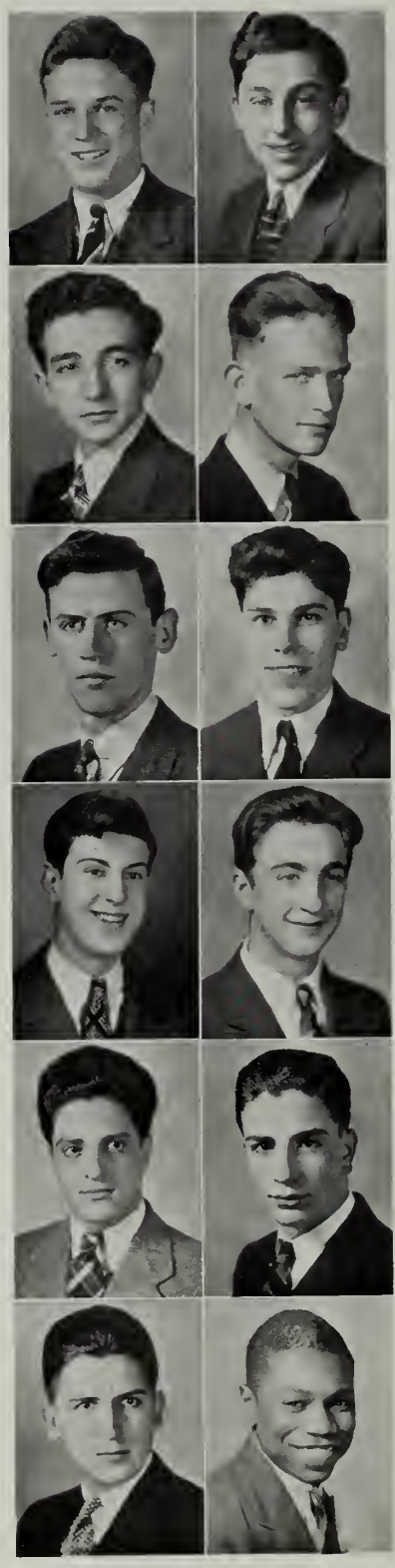

STANLEY I. TRACHTENBERG
"Tracty"
53 Hazelton Street, Mattapan
Cadet Lieutenant; Ambition, Success; Hobby, Baseball, Stamps.
Business

LEO P. TRAVERS
"Doggy"
70 Sagamore Street, Dorchester
Football; Track; Baseball; Gler Club; Ambition, Aviation Hobby, Bowling.
Business

GASPER TRINGALE
"Gaspy"
3 South Margin St., West End
Cadet Lieutenant; Ambition, Success.
College

LOUIS TRIULZI
"Hookie"
19 Murray Court, East Boston
Spelling Bee Winner; Math Club; Ambition, Success; Hobby, Sports.
College

DOMINIC A. TROISI
"Dom"
75 Charter Street, North End
Athletic Captain, 2; Ambition, Certified Public Accountant; Hobby, Sports.
Business College

V. SIMPSON TURNER
"Simp"
9 Camden Street, South End
Ambition, Clergy; Hobby, Oratory.
College

RALPH A. TUTELA
"Tuti"
418 Bowdoin Street, Dorchester
Lawrence Prize, F & D, 2; Honor Guard; Ambition, Medicine; Hobby, Airplanes.
College

GEORGE E. TWISS
"Twisey"
79 St. Rose Street, Jamaica Plain
Cadet Lieutenant; Current Events Club; Track, 3; Ambition, Success.
College

JOHN M. UDALOY
"Johnny"
67 West Sixth St., South Boston
Honor Roll, 2, 3; Cadet Captain, Library Corps; Ambition, Success.
Business

EARL J. UNIS
"Legs"
289 Shawmut Ave., South End
Current Events Club; Ambition, Agriculture; Hobby, Raising Chickens.
Business

FRANCIS R. USTACH
"Ustie"
77 Village Street, South End
Ambition, Travelling; Hobby, Sports.
Business

GEORGE W. VACCARO
"Gig"
102 Dartmouth Street Back Bay
Track, 4; Ambition, Travelling; Hobby, Sports.
M. I. T.

LAWRENCE J. VARNERIN
"Larry"
3 Groom Street, Dorchester
Honor Roll, 1, 2, 3; 8A*; Lawrence Prize, F & D, P, 3; Harvard Club Prize; Debating Club, President; Math Club, President; Current Events Club, President; Assistant Circulation Manager, *Record*; Library Corps.
M. I. T.

ANTHONY R. VENA
"Andy"
101 Cushing Avenue, Dorchester
Ambition, Dentistry; Hobby, Sports.
Boston University

THOMAS M. VESEY
"Tommy"
83 Corbet Street, Dorchester
Drum Corps, 2; Ambition, Certified Public Accountant; Hobby, Skating, Baseball.
Burdett

KENNETH VON EUW
"Von"
8 Courtney Road, West Roxbury
Camera Club, 2, 3; Debating Club, 4; Ambition, Engineering; Hobby, Photography.
College

DANIEL WALKER
"Danny"
258 Everett Street, East Boston
Ambition, Certified Public Accountant; Hobby, Boats.
Boston University

RICHARD M. WALKER
"Dick"
11 Ridgewood Street, Dorchester
Ambition, Success; Hobby, Sports.
Business

RALPH WALLACE
79 Radcliffe Street, Dorchester
A*; Ambition, Success; Hobby, Sports.
Business

DANIEL E. WALSH
414 Columbia Road, Dorchester
Ambition, Teaching; Hobby, Photography.
College

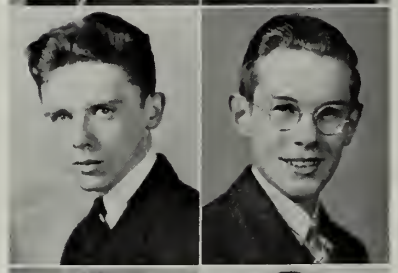

EDWARD V. WALSH
"Vinnie"
557 E. Fourth St., South Boston
Ambition, Medicine; Hobby, Dancing.
Boston College

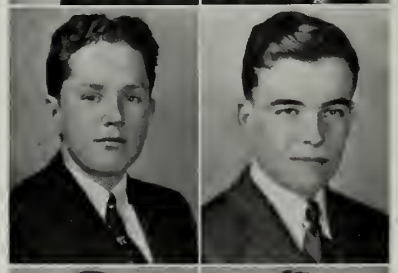

GEORGE F. WALSH
"Homo"
47 Avalon Road Jamaica Plain
Cadet Lieutenant, Glee Club, 2, Rifle Club, 3; Ambition, Medicine; Hobby, Swing Music.
Boston College

ROBERT N. WALSH
"Bob"
188 Chestnut Ave., J. P.
Ambition, Sea; Hobby, Chemistry, Stamps.
Coast Guard

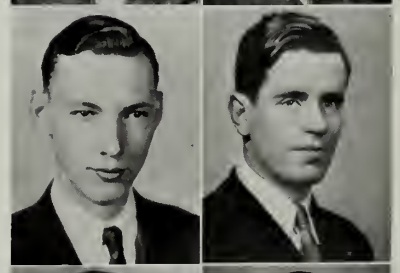

JOHN J. WARE
"Jack"
474 East Third St., South Boston
Cadet Lieutenant; Ambition, Dentistry; Hobby, Sports.
Tufts Dental College

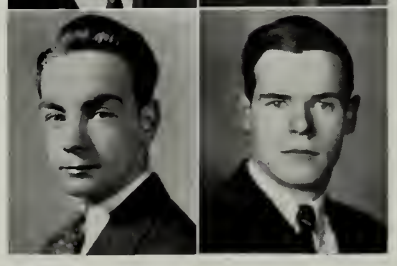

ROBERT I. WASEL
"Ozzie"
15 Annapolis Street, Dorchester
Track; Ambition, Success; Hobby, Radio.
Business

FRANCIS WEBB
"Webby"
3 Austin Street, Roxbury
Ambition, Success; Hobby, Airplanes.
Northeastern University

WILLIAM E. WEBSTER
"Bill"
1 Garland Street, South End
Current Events Club; Ambition, Success; Hobby, Dancing.
College

BENJAMIN H. WEINER
"Benny"
363 Harrison Avenue, South End
Cadet Lieutenant; Room Councilor; Ambition, Success; Hobby, Baseball.
Business

JOSEPH D. WELCH
"Tex"
141 Westville Street, Dorchester
Stamp Club, President; Ambition, Success; Hobby, Radio, Stamps.
Massachusetts National Guard

THOMAS F. WELCH
5 Boynton Street, Jamaica Plain
Ambition, Success; Hobby, Bowling.
College

THOMAS P. WELCH
"Pete"
19 Bayside Street, Dorchester
French Club, Secretary; Ambition, Law; Hobby, Boating.
College

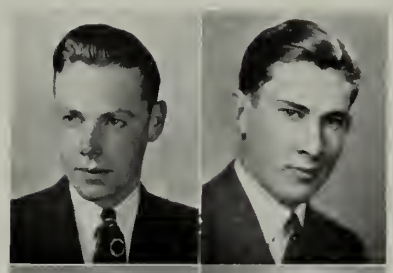

JOSEPH V. WIENERS
"Joe"
1542 Columbia Rd., S. Boston
Ambition, Success; Hobby, Bowling.
College

ARTHUR J. WHITE
"Whizzer"
57 King Street, Dorchester
Drum Corps, 2, 3; Ambition, Medicine.
St. Michael's College

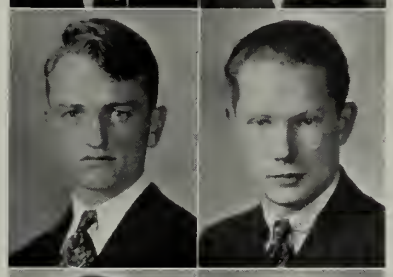

ARNOLD G. WILBUR
108 School Street, Jamaica Plain
Chemistry Club, Current Events Club, President; Ambition, Chemistry; Hobby, Music.
Northeastern

KENNETH J. WHITE
"Kenney"
22 Weston Street, Roxbury
Student Council; Cadet Lieutenant; Drum Corps; Camera Club; Track, (E), 2, 3; Ambition, Diesel Engineering.
Northeastern University

FREDERICK S. WILSON
"Hack"
14 Upland Road, Brighton
Room Councilor, 3; Guidon Bearer, 3, 4; Ambition, Naval Flying; Hobby, Ballistics.
Pensacola

JOHN K. WHITECROSS
"Katrinka"
41 Aldworth St., Jamaica Plain
Band, 4; Baseball, 2; Ambition, Engineering; Hobby, Skiing, Radio.
Dartmouth

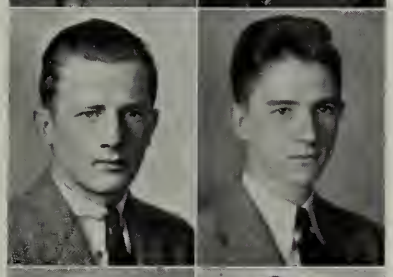

KAROL A. WITT
"Jack"
5 Washburn Street, Dorchester
Orchestra; Ambition, Business; Hobby, Music, Sports, Photography.
College

ROBERT R. WHITEHEAD
"Bob"
406 Columbus Ave., South End
Ambition, Naval Officer; Hobby, Sports.
Navy

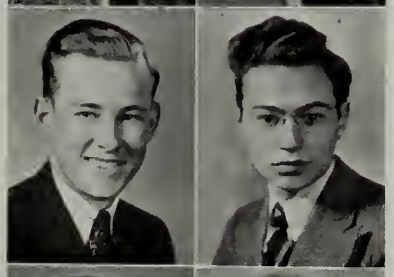

MELVIN WOLF
"Patrick"
19 Heath Place, Jamaica Plain
Ambition, Dramatics; Hobby, Sports.
Business

LEONARD B. WHITNEY
"Pinky"
13 Parker Street, Charlestown
Honor Roll, 2, 3; Laboratory Assistant; Debating Club; Drum and Bugle Corps; Ambition, Engineering.
College

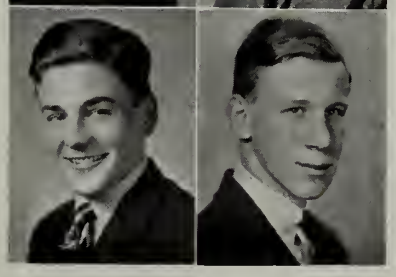

EDWIN H. WOLFE
"Wolfie"
22 Hosmer Street, Mattapan
Track, 3, 4; Rifle Club; Ambition, Engineering; Hobby, Sports.
College

JOSEPH A. WOLFF
"Wolfy"
32 Long Avenue, Allston
A*; *Record*; French Club, 3; Math Club, 3, 4; Ambition, Geology.
University of Oregon

LEONARD G. WOLFSON
32 Ransom Road, Brighton
Chemistry Club; Orchestra; Ambition, Medicine; Hobby, Music.
Boston College

EDWARD S. F. WONG
"Foosie"
36½ Harrison Ave., South End
Cadet Captain; Athletic Captain, 3; Chemistry Club, 4; Ambition, Engineering; Hobby, Sports, Picture Magazines.
College

EDWARD WONG
"Junior"
22 Oxford Street, South End
Ambition, Chemical Engineering; Hobby, Sports.
College

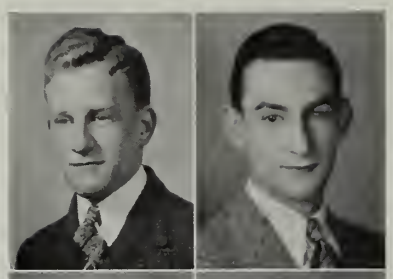

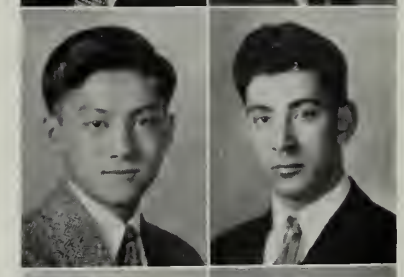

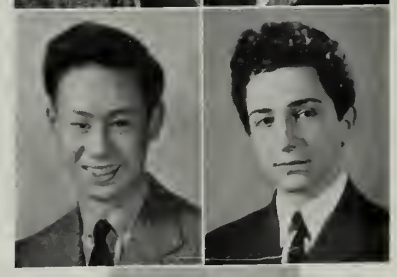

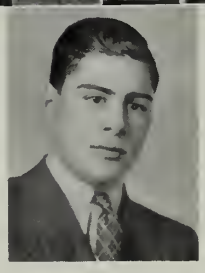

DONALD S. ZINMAN
"Don"
357 Charles Street, West End
Ambition, Chemical Engineering; Hobby, Dramatics.
Massachusetts State College

CARMINE M. YEBBA
"Whizzer"
348 Summer Street, East Boston
Track, 3; Ambition, Success; Hobby, Music, Sports.
Business

KUEY YEE
"Jimmy"
4 Hudson Street, South End
Ambition, Writing; Hobby, Reading, Writing, Printing.
Business

SETRAG A. ZACARIAN
306 Centre Street, Jamaica Plain
Current Events Club; Orchestra; Library Corps; Drill, Individual Prize, Honor Guard; Ambition, Medicine; Hobby, Reading.
Boston College

CHRISTOPHER R. ZARBA
"Chris"
83 Orleans Street, East Boston
Orchestra; Spelling Bee Winner; Ambition, Composing, Hobby, Reading, Swimming.
N. E. Conservation of Music

ARTHUR J. ADAMS
"Art"
11 Savin Hill Court, Dorchester
Honor Guard, 3; Ambition, Success; Hobby, Sports.
Business

ALBERT A. ALEKSUNAS
"Al"
173 M Street, South Boston
Ambition, Welding; Hobby, Sports.
Business

THOMAS E. ALFIERI
"Totto"
167 Paris Street, East Boston
Cadet Lieutenant; Ambition, Success; Hobby, Building Airplanes.
John Hopkins University

MICHAEL F. ALONARDO
"Micky"
24 Henchman Street, North End
Ambition, Transportation; Hobby, Sports.
Business.

CARL M. ANDERSON
"Andy"
35 Walter Street, Roslindale
Ambition, Journalism; Hobby, Baseball.
Boston University

HENRY R. BALINSKI
5 Athens Street, South Boston
Ambition, Drawing; Hobby, Drawing.
Business

HERBERT D. BARKER
"Woofa"
24 West Walnut Park, Roxbury
Football, Assistant Manager, 2; Ambition, Success; Hobby, Sports.
Business.

W. J. BOGDZIEWICZ
125 Warren Street, South End
Ambition, Business; Hobby, Sports.
Business

JAMES S. BREEN
"Sheridan"
177 Wren Street, West Roxbury
Ambition, Engineering; Hobby, Track.
Boston College

MATTEO BRIGNOLO
"Pat"
16 Chelsea Street, East Boston
Ambition, Art; Hobby, Art.
Vesper George

JOSEPH E. CAVANAUGH
6 Nira Avenue, Jamaica Plain
Ambition, Stenography; Hobby, Photography.
Burdett

HENRY CHAPSKI
"Chap"
58 Auburn Street, West End
Record Typist; Track, 2, 3; Ambition, Stenography; Hobby, Sports.
Business

CARL E. CHELLQUIST
"Swede"
56 Symphony Road, Back Bay
Hobby, Dramatics; Ambition, Chemical Engineer.
Northeastern University

SALVATORE A. CHRISTIANI
"Salvy"
59 Warwick Street, Roxbury
Cadet Lieutenant; Lawrence Prize; Ambition, Stenography; Hobby, Dancing.
Business

EDMOND D'AMICO
"Eddie"
167 Cottage Street, East Boston
Ambition, Law; Hobby, Sports.
College

ARTHUR J. DI GREGORIO
"Diggy"
27 Anderson Street, West End
Ambition, Certified Public Accountant; Hobby, Model Airplanes.
Bentley

VINCENT DI NOSSE
"Butch"
157 Salem Street, North End
Ambition, Automobile Mechanics; Hobby, Stamp Collecting.
Business

DANTE J. FIORE
"Cap"
381 Broadway, South Boston
Ambition, Engineering; Hobby, Sports.
Yale University

GERALD K. FRIZZELL
1 Regent Square Roxbury
Track, 2, 3, 4, (E); Ambition, Diesel Engineering; Hobby, Sports.
Hemphill Diesel School

WILLIAM J. GAGAN
"Ownie"
11 Allston Street, Dorchester
Baseball, 1, 2, 3, 4; Ambition, Commercial Art; Hobby, Singing.
College

PAUL GAZZARA
"Kid"
2 Baldwin Place, North End
Ambition, Professional Baseball; Hobby, Baseball.
Business

JAMES W. GIBBONS
"Bud"
27 Spring Garden St., Dorchester
Ambition, Music; Hobby, Sports.
United States Military Academy

GERARD J. GILLIS
"Mike"
26 Fox Street Dorchester
Ambition, Business; Hobby, Sports.
Business

HYMAN GLAZER
1 Bartlett Street, Charlestown
Cadet Lieutenant; Hobby, Philately.
Business

ERNEST A. GOLDFIELD
"Ernie"
41 Greenock Street, Dorchester
Orchestra; Ambition, Music; Hobby, Saxaphone.
Business

ANTONIO S. GURCIULLO
"Gurchy"
12 Rose Street, South End
Ambition, Success, Hobby, Sports.
United States Army Corps

CHARLES J. HARRIS
"Charley"
368 Tremont Street, South End
Ambition, Cartooning; Hobby, Drawing.
Art School

WILLIAM HOLLY
38 Cranston Street
Jamaica Plain
Honor Roll, 2; Ambition, Engineering.
Bentley

JOHN R. HURLEY
"Jocko"
27 Temple Street, Mattapan
Ambition, Certified Public Accountant; Hobby, Swimming.
Business

NICHOLAS HYDER
"Dick"
33 Compton Street, South End
Ambition, Law; Hobby, Wrestling.
Boston University

DOUGLAS JOHNSTON
"Speed"
13 Withington Street, Dorchester
Ambition, Electrical Engineering; Hobby, Baseball.
College

DAVID KAIDEN
4 Maywood Terrace, Roxbury
Ambition, Novelist; Hobby, Walking.
Business

JOSEPH L. KEATING
"Stretch"
10 Frederick St., South Boston
Ambition, Engineering; Hobby, Chemistry.
Northeastern University

CHARLES E. LAKE
"Flash"
192 Northampton St., South End
Ambition, Success; Hobby Dancing.
Government

DANIEL G. LAMPHIER
"Romeo"
81 Dakota Street, Dorchester
French Club, 2; Tennis, 2, 3, 4; Ambition, Social Service.
Boston College

ROBERT A. LARSON
"Bob"
127 Savin Hill Ave., Dorchester
Ambition, Success; Hobby, Sports.
Business

BERNARD J. MARLOW
465 Mass. Ave., South End
Ambition, Radio Technician; Hobby, Radio.
Business

JOHN J. MAWN
"Little Red"
14 Alleghany street, Roxbury
Cadet Lieutenant; Ambition, Music; Hobby, Guitar.
College

ROBERT E. McCUSKER
"Bob"
37 Coleman Street, Dorchester
Cadet Lieutenant; Ambition, Naval Aviation, Navy Piloting; Hobby, Chemistry, Swimming.
Naval Air Corps

JAMES A. MacGILLIVRAY
"Jimmie"
11 Leyland Street, Dorchester
Room Councilor, 4; Track, Assistant Manager; Ambition, Success; Hobby, Stamps.
College

PAUL McLEAN
"P. R."
29 Mellan Street, Roxbury
Ambition, Navy, Hobby, Skating; Athletic Captain, 1; Football, 4; Baseball, 3.
College

JOSEPH F. McMAHAN
"Moe"
46 Walnut Street, Neponset
Ambition, Navigation; Hobby, Boating.
United States Navy

JOSEPH MORASKI
"Cherokee"
1525 Centre Street, Roslindale
Ambition, Music.
Business

SALVATORE MORELLO
"Sonny"
7 Minot Street, West End
Ambition, Electrical Engineering; Hobby, Photography.
Wentworth

FRANCIS MORGAN
18 Riverside Square, Hyde Park
Ambition, Success.
Business

VAUGHN L. MOSCONE
"Tommy"
119 Maverick St., East Boston
Ambition, Air Conditioning Engineer; Hobby, Reading.
Technical School

PETER N. NEARHOS
"Hoss"
12 O'Callaghan Way S. B.
Football (E)4; Track, 2, 3, 4, (E); Baseball, 2, 3; Ambition, Coaching.
University of So. California

LOUIS J. ROSSI
"Curley"
408 Hanover Street, North End
Ambition, Office Worker; Hobby, Bowling.
Business

WILLIAM A. RUTLEDGE
"Bill"
35 Westminster Street, Roxbury
Individual Prize Drill Winner; Ambition, Aviation; Hobby, Airplanes.
College

ARTHUR SHAINKER
"Bluebeard"
145 Chambers Street, West End
Stamp Club, 3; Ambition, Chemistry, Hobby, Stamps.
Lowell Tech

WILLIAM SIGNORILE
"Sparky"
9 Decatur Street, South End
Lawrence Prize, H2; Ambition, Professional Athletics; Hobby, Sports.
Hartwizk, N. Y.

HENRY E. SMITH
"Smithy"
6 Oak Burn Avenue, Roxbury
Track, 2, 3, 4; Ambition, Engineering; Hobby, Sports.
College

PAUL E. SULLIVAN
"Knobby"
71 Bowdoin Avenue, Dorchester
Ambition, Architecture; Hobby, Painting.
Rensselaer Institute

JOHN V. TAYLOR
192 West Springfield St., Rox.
Ambition, Success; Hobby, Sports.
Harvard University

HERMAN TORLONE
"Bing"
181 Salem Street, North End
Honor Roll, 3; Ambition, Success; Hobby, Music.
Business

GINO R. TRABUCCO
"Gene"
30 Spring Street, West End
Cadet Lieutenant; Ambition, Photography; Hobby, Drawing, Sports.
College

ERNEST L. TROTMAN
"Troty"
52 Windsor Street, Roxbury
Orchestra; Fife and Drum Corps; Ambition, Orchestra Leader; Hobby, Music.
Work

LLOYD TROTMAN
"Trot"
52 Windsor Street, Roxbury
Orchestra; Ambition, Music; Hobby, Music.
Work

ROBERT B. UNDERHILL
"Bob"
32 Fenway, Back Bay
Ambition, Music; Hobby, Baseball.
Music School

GABRIEL A. VIRGILIO
28 Sheafe Street, North End
Ambition, Selling; Hobby, Sports.
Boston University

MARTIN WAGNER
34 South Russell St., West End
Ambition, Success; Hobby, Stamps.
College

MAX WEISS
55 Phillips Street, West End
Ambition, Magician; Hobby Magic.
Work

WHAT AN ORDEAL!

DON'T BE LIKE THIS FELLOW WITH YOUR RING OR—!

SENIOR SCENES

by JOHN E. BUTLER

SOME OF THE BOYS HAD TROUBLE MEETING THEIR BILLS THIS YEAR!

SENIORS of 1940 IN 1970!

JOIN THE A.A.

PRIZE—DRILL WAS CERTAINLY A SUCCESS!

CLASS HISTORY

BY GERALD STEARNS, '40

ON a certain September morning in the early fall of 1936, a street car stopped almost before the doors of the English High School and erupted a solid mass of boys. Most of them seemed to know their way about and stalked confidently into the yawning portals, speaking loudly. But wait, who are these small boys in a group like frightened sheep? With a tone of condescension you say slightingly, "Freshmen." Look a little closer, please. That boy there, he looks enough like you to be your younger brother. Do you recognize him? Of course you do! That's you, Joe English, Class of '40!

From your first freshmen day you hoped to be able to emulate that dapper senior that swung down the corridors with that certain air of knowing what was what and where. Your every action from that time, although you may not have known it, was tended to develop you into a fourth-year man, a Senior, that English would be proud of. And here you are, reminiscing. Do you remember the first day you drilled? Soon you were introduced to the school magazine, the *Record*. The many activities of the school drew you on. Slowly but surely, by your feeble but much-appreciated participation in school activities you became imbued with a certain spirit, the English High School spirit, that your brother and your uncle and your father had spoken of. Your first English-Latin game ended the season badly for the team when our old rivals licked us 13–0. In the general sorrow at the death of the Superintendent of Schools, Patrick T. Campbell, you mourned. Although English lost the Regimental Track Meet, for the first time in sixteen years, our boys carried away top honors at the Indoor State Meet, uncovering many of your classmates as future champions.

How proud you felt when you realized that the class of '40 was the first freshman class to use the new cafeteria that superseded the old, musty lunch-rooms. That spring you felt really military when you marched down to the Armory dressed in your spotless uniform, ready for Prize Drill. Came June, summer days, marching in the streets, and—your first street parade. Do you remember those days?

A few more weeks, everything and everybody slowly relaxing, preparing for the last day of school. It came. You had completed successfully your first year, and after the summer vacation, you would re-enter as a sophmore!

You returned the following autumn, and digging in, and losing yourself in school work, you became again a part of the school machinery. Major Driscoll announced his coming departure for Leavenworth and officers' training school. It was with a sad heart that you bid him good-by and good-luck. You and your classmates were now getting a slight recognition, in the field of sports and elsewhere. Before you knew it, you were enjoying yourself in the summer vacation, and with another swift change you were back in the English High School for your last year but one.

Several changes met you upon your reentrance. Mr. Barrows, the genial chairman of the program committee had retired, Mr. Reed taking his place.

The enthusiastic rally for the fiftieth anniversary of the English-Latin game showed that the school was behind you, and you and the whole team resolved to make the game a happy memory for the English alumni. You did, to the tune of a six to nothing victory.

Another change came, one that interested you greatly. The newly elected governor of the state had recognized our Headmaster's

ability and had appointed him State Commissioner of Education. From the day of your first entrance into the school until his departure he had been your friend. Although you had not known him personally you had felt that all through your course. Walter F. Downey was replaced by Albert F. Reed, and one of his last official acts was to pin the leaves of a Lieutenant-Colonel on Major Driscoll's shoulders who had passed his course with flying colors.

That winter marked the return of hockey after an absence of several years. Emil Shtogren of your class was elected captain of the track team for the following year. Earlier you had helped elect Joseph King leader of the 1939–1940 football team. All of your friends and classmates were receiving honors and '40 was moving up in the world.

One of the first indications of this was the Junior election. You picked as your class representatives: James Morrissey, as president, Austin O'Toole as vice-president, James Blair and Dennis Caddigan as executive committee, and Warren Rhone as secretary-treasurer. Your officers selected, we were but a short time under their guidance and the summer vacation arrived.

The start that should have been good, was a sad one, due to knowledge that Mr. Carey Ladd of the faculty had died at the end of the previous year's term.

You began the year soberly and elected for your class officers James Morrissey again and Austin O'Toole, Robert Altshuler, Robert Kelley, and Leo K. Hayes, five good men and true.

You began your triumphal exit with the Senior Prom on February second, in 1940. You and your classmates made that an outstanding event in class annals.

At last, after several weeks, arrived the day which your entire military career had been pointing you to, Prize Drill, as the commanding officer of a company. How proud you were when you won the coveted diamonds!

The Farewell Prom came along, and you took

your best girl. The last social gathering of the Seniors ended in a blaze of glory.

With warmer days, marching in the streets around the school, and finally, the street parade. You were in your last parade, and you thought of the years you had toiled in the ranks with a rifle, and realized that those years had not been spent in vain.

The days passed swiftly after that, more swiftly than you wanted them to, you saw suddenly, and the night of June—arrived.

Graduation night! For four years you have awaited this night, yet you hate to leave the Old School, every stone of which is near and dear; you hate to leave your many friends, you—

"Joseph English!" The sound of your name jolts you out of your nocturnal day-dreaming, and you go forward to take your diploma. You half-boorishly accept your parent's congratulations, and as you resume your seat, your mind reverts to a day in September, 1936. Dimly you hear the Headmaster speaking as you see in your mind's eye a group of small boys standing uncertainly before the doors of English High School. In that gathering is a boy you know, one Joe English. How different he is from the worldly Joseph English who had just swung up to the platform for his diploma. Do you remember?

". . . A man of honor and achievement, clean, courteous, square . . ."

News REVIEW

THE CHRONICLE

BY SIDNEY SHAPIRO, '40

IT IS late in the afternoon and the usually teeming corridors of English High School are empty and mournfully silent. At his desk alone sits a white-haired gentleman, busily making his final entries in his diary of the past year's events. At his right-hand stands a calendar with the page set at June 20, 1940. He finishes his task, and with a sigh turns back the pages of time and this is what he reads:

September 7, 1939

Vacation is over and once again the venerable halls of English High School resound with the merry hum of student's feet ready to tackle another year of grinding in the classrooms.

November 8, 1939

The first *Record* went on sale today and by 9:10 A.M. a copy was as rare as a 1913 nickle.

November 9, 1939

Our grand guardians of the gridiron today defeated Mechanic Arts High School. It looks as if the City Championship is coming home to acquire its rightful position in the trophy cabinet in the E. H. S. cross-corridor.

November 17, 1939

The senior class election was held today. The new class officers were James Morrissey, Austin O'Toole, Leo Hayes, Robert Altshuler and Thomas Kelly. Congratulations to a fine selection of officers. Here's hoping that this senior class will be the best ever to come out of E. H. S.

November 30, 1939

The mighty juggernaut of the English High Football team clashed with its ancient rival Boston Latin School in a scoreless tie. Both teams performed brilliantly.

February 2, 1940

The high spot of the year's social events, the Blue and Blue Prom was held at the Georgian Room of the Hotel Statler. The flower of E. H. S. bloomed out full dress suits and tuxedos. Congratulations to the Committee for a fine job!

February 7, 1940

Parent's Day with drill officers looking spick and span in their spotless uniforms as they courteously escorted parents around the building. They are truly representative of English High School men.

February 8, 1940

A sparkling Blue and Blue Hockey Team, with Sarkis Malkasian as its spearhead and Charlie O'Malley as star goalie, brought the City Championship to the English High School without a goal being scored against it.

March 9, 1940

The annual regimental competition in track was held. Although our standard bearers fought valiantly to retain their City Championship title, English came in second to Mechanics Arts by small margin.

April 12, 1940

Prize Drill comes and goes and the rhythmic beat of 3,000 pairs of feet still resounds in our ears.

May 29, 1940

At solemn exercises English High students paid tribute to the memory of her gallant sons who laid down their lives for their country that this nation might be preserved.

June 4, 1940

Boston Schoolboy Cadets marched before thousands of spectators who lined the route of the annual street parade. It was truly an inspiring sight to witness these thousands of young men marching without the dread of war upon their hearts.

June 12, 1940

The end of long years of schooling and the culmination of our high school days has been reached as graduating exercises are held at Tremont Temple. There is a lump in every senior's throat as he leaves the portals of English High School forever.

WHO'S WHO 1940
PICTURES
MURPHY
PICTURES
CIRCULATION
NIELSEN
-BUS.-
MANAGER
AMPOLOS
ADVERTISEMENT
KAROL
ED.
-IN-
CHIEF
R.BROWN
ART
EDITOR
J.BUTLER
THANKYOWE
!!!
LIT.
-EDITOR-
BOVARNICK
SOAP
REPORTER
O'DONNELL
LIT.
-EDITOR-
HORAN
JBUTLER '40

CRUISING THE CORRIDORS

HOIST the Blue and Blue! . . . With sails set, we're making the last round trip of *our* Corridors. . . . The first things we spot are Echteler and Gerber—two of the lads that keep the uninitiated from entering the innermost sanctums. . . . Everything in working order there, even to the switchboard. Ah! switchboard, where many are called, but foo are chosen. . . . At the bulletin board stands paint-bespattered "Rhett" Butler at work (Doin' what we'll bet you can't guess?) . . . In the Library is Frank (Open-Up-Your-Brief-Case!) Robbins. . . . D. Jacobs is selling lunch-checks to a mob of half-starved hyenas. . . . Sugarman sez he objects being called a hyena—it just shows to go ya—ya can't tell a book by its cover. . . . Down in 151 we hear a familiar voice explaining why the Yankees won the pennant, while Varnerin gazes vacantly at a massive H4 notebook. . . . On to 159 where Smith is, as usual, asking a question that is irrelevant and immaterial. . . . (Boy, that's telling *him!*) . . . Up we go hurrying by 242 (We will pause now, while you shiver and shake at the remembrance). . . . In E43 where Demarco is trying to cast a spell over Blackwell with *that* dictionary as Cohen scratches his head, mutters into his beard (and we mean that literally) and finally sez he don't like Browning nohow. . . . We understand that the reason that Greg Bruxcelles gave all that hydrogen peroxide to *the* brunette is that (and this is exclusive) he is afraid of the dark. . . . In 355 we hear our ace tenor Lavanchy warbling "Rocked in the Cradle of the Deep." . . . While Bovarnick thunders dramatically, "My friends, did you ever stop to think?" and the inevitable voice in the back of the hall in the person of J. Horton cries wearily, "My friend, did you ever think to stop?" . . . Down we come, by way of the elevator opposite 356 (remember when you got stuck with that old one?) and to the cross-corridor.. . Outside the *Record* office stands Giarraputo, a murderous look on his face, a sheaf of rejected sonnets in his pocket,—and a big club in his hand—waiting—just waiting. . . . Inside the office sundry persons in the waste-basket, on the table, and on the floor are hard at work on the "Anvil Chorus," while over in an obscure corner sits R. E. B. working—one of the rules of the club is that all who can't sing must work on the mag. . . . Brown sez he'd rather work alone anyway. . . . By the typewriting class where poor Uncle Dudley is getting a vicious knocking around. . . . You'll have to excuse us while we stop and straighten out a little matter with *that* man in the little room by the key-room. . . . (Whew! Some of these teachers are getting to be a bit difficult to handle—it seems that they don't absolutely trust us!) . . . Down by 201 where we get button-holed by Lippa and Chandler, who wish to hear our views on Einstein's Theory of relativity—we said just what we did think of it. . . . (Oh, well,—what's a couple of lost friendships more or less?). . . . Ah! Deah old F31. Those were the good old days, n'est-ce pas, Monsour Chase? . . . Down in 101 is Shooshan explaining a sure fire method for getting a logical wrong answer to a quadratic. . . . Leo Hayes just informed us that he is a numismatist—at least, he sez he likes to collect money. . . . That tennis terror Gardener talking to (Sandy' Morelli: "I understand that even when he flunks a test J—— never sez naughty words." Comes back Sandy: "True, but where he expectorates, the grass never grows." . . . By the entrance that is the pit-fall for any who enter after 9:00, where we stop to shake hands with Link Thomson. . . . Past 108 whence ensue stentorian tones. . . . (Nice phraseology, eh wot?) . . . On our left is 110. Hasta la vista, senor. . . . Now, there is that place where if you're a good little boy you don't have to carry a rifle. If some of the looks that the buck private in the rear rank give to that personage who roars those peculiar commands could kill, King Tut had better move over. . . . Down in the locker rooms we learn in no uncertain terms that certain of the lockers have inhabitants. . . (Oh gracious! Perish the thought!) . . . The lunchroom! ". . . Say, pal, get me two 5's willya? So what if you are getting fourteen for some other guys, you know me, doncha??—Oh, you won't eh? All right then, y yo-you THING!" . . . Allen sez it's an old story to him. . . . By the way, the *Record* staff wishes to thank (in fact, it does hereby thank) all youse guys for supporting the magazine so generously this year. . . . Also, what do you think of the snappy setup of Your *Yearbook?* . . . A mob watching Burt Oranburg down a you-know-what. . . . Ah well, it's been a lot of fun cutting old jokes out of other mags to use in this column. . . . (Pardon us while we wipe a tear from our best purple and orange tie). . . . But, as the walrus said, "The time has come . . ." D. C. H.

PROPHECY

BY RUSSELL E. BROWN, '40

IN THE spring of 1960 I had been busily engaged in writing a book on "How to Live Single and Like It," when I received a summons to attend the reunion banquet of the English High School Class of 1940.

I reached the hotel a little while before the meal was to be served, and just as I was about to enter, I was nearly knocked off my feet by none other than *Marc Accomando*, who was making a sprint for a seat near the kitchen. When I recovered myself and looked up, I found myself confronted by *Hayes* who demanded a ticket. Not having one, I proceeded to search for the price of a ticket, while financeer *Berkowitz*, who was standing nearby, offered to lend me some money on his easy loan system at six per cent interest. Finally squaring myself with Hayes, I entered the hall whose walls were being very efficiently held up by *Gerber*, *Gertel*, *Gershengorm*, and *Cohen*. These gents had become tired of telling what they would do if they were editing the *Record*, and were busily engaged in trying to outshout *King* and *Oranberg* who were arguing as to whether or not *Shtogren* would win the Olympic mile. The hall was decked out with streamers, tapestries, draperies, and *Chandler*. The ladies were wearing coursages and rich jewelry; one even had *Diamond*. In one corner of the room, *Marcella* was lecturing on the beauties of Washington while *Giarruputo* was uttering his latest sonnet from the opposite corner. The other two corners were occupied by *Bellis*, and *Crockett* who were hiding from *Shapiro* and his cut-rate insurance policies.

At seven-thirty the doors gave way and we rushed for our seats in the banquet hall. The meal was made interesting and our spirits kept up by *Desautels* who gave us a full description of his latest operation when he amputated a man's head. *Lippa* kept his whole table waiting for the beans while he described how worms crawl. Between courses, a low drone caused me to look up, but instead of seeing an air raid, I saw *Bovarnick* entertaining us with a bass solo. He was accompanied by an orchestra with *Rhone* at the piano, *Albondy* at the drums, *Horan* at the piccolo, and *Harding* at the cider jug. After this *William Brown* gave his rendition of "Would God I Were A Tender Pumpkin Blossom." Just then our class vice-president, *O'Toole*, rose to tell us that the ice cream had melted and there would be no dessert. At this an air raid did begin, but *Armstrong*, the fearless, rose to quiet the boys with a little humor.

After the meal our president, *J. Morrissey*, now mayor of Chelsea, gave us a little pep talk on keeping the city clean, during which *Jacobs* left the room. After these formalities were over, fearless *Farina*, the foremost fish-baiter, gave an illustrated lecture on deep-sea fishing. The first slide showed Farina drawing a whale; the second showed *Butler* drawing Farina. We had become tired of this, so *Bob Altshuler* rose to announce a wrestling match between *Sabato* and *Bellotti*. When the bout ended, the boys were soaking with perspiration (they were all wet anyway). *Bob Kelley* had just begun to reminisce about our football team, when we noticed that *Nearhos*, *Brennen*, *Healy*, and *Chisholm* were missing. An extended search located them in the kitchen talking to the waitresses. (Probably offering to wash dishes.)

Dancing had just begun in the ballroom when a commotion was heard at the front entrance. They had just caught *J. Blair* trying to get in without paying; he was walking in backwards so that it would look as though he were going out. At this moment, *Stearns*, *Dodds*, and *Mackenzie* made their entrance behind piles of books. They were taking night school courses at English High School and had come over to hear *Fibber McGee* do imitations. By

popular demand, McGee was borne aloft so all could see his imitations. He stuck it out pretty well, although the crowd was not very enthusiastic about his art, and finally he was borne aloft through the hall and out.

Now came the parade of celebrities and as the band struck up the class song, *Varnerin* led the procession by virtue of his presentation to the world of a noiseless radio. Following him came *Art Karol*, whose fingers were now calloused with the New Deal, accompanied by *Odd Nielson* who had done something truely Odd in the political field. Last, but not least, was *Frank McCoy*, *Globe* sports writer. As these men made their way amist the student-bodies we had all we could do to keep *Corelli* from breaking a bottle over their heads. He thought it was a christening. Noticeable present in our midst was *Crehan*. He had mistaken the meeting for a lecture. Noticeable absent was *Smith*. He also thought it was a lecture.

It was time for the overture to the closing chorus, so *Guilfoyle* appeared doing card tricks. *Libin* was also doing card tricks out in the back hall. At this point an argument started. Lawyer *Levenson* was reciting Burke's Conciliation through his beard, and *Donald Blair* was defending General Burgoyne against *Ethan Allen*. A revolution was on our hands so physicist *Bruxelles* offered to find out how many miles it would take to make a complete revolution. Artist *Bodio* interferred here, saying that the pen is mightier than the sword, (especially if it is a pen and ink drawing).

The grand finale got under way with *Aliano* suspending himself in mid air. When the gents found out that he was strung up with wires, they completed the string-up job. Next *Dennis Cadigan* gave a demonstration of how to sell prom tickets. *Carol* was to be the victim, but he did a disappearing act, and was not found until two days afterwards. Things began to quiet down now, and wandering about the hall I learned that *Farrell* was taking his seventh exam, trying to pass the Bar. He was going to make it his life's work to join Nantucket Island to Rhode Island. Not far off *Maloof* was expounding the meaning of the Delphican oracles and was proposing a trip through the Stygian darkness, but nobody else wanted to commit suicide. A noisy group composed of

senators *Bililies*, *Blasi*, and *Nee* were arguing national affairs. They weren't getting very far though; Nee, the great veto man was throwing a monkey into the works by saying "neigh" to everything. It looked like horse play, so I wandered on. Farther on I heard that *Bossi's* dye factory had taken as its theme song "Deep Purple," but *O'Brien*'s bleaching industry was calling "halt." *Benyue* was complaining of the wolf at the door, but *O'Riordan* informed him that he had cried wolf once too often. Off in one corner *Myers*, *Nicholas*, and *Barbar* were delving into the problems of the day. *Bernhard* suddenly broke in to warn them that "no good is goin' to come of this hyar McKinley tariff." I had become quite interested in *Collatos* and *Christiani's* reminiscences of chem lab days, hydrogen guns, and so forth, when suddenly I felt a hot-foot and decided to let them talk of their experiments in peace.

Now, tired after our long evening, we were lead by maestro *Aikens* in our closing song. Then with a cheer of glee we dug *Frank Chin* out from under his pile of calculations, *Walsh* out from the big bass drum, and *Keenan* out from the dining hall where he was just putting away the last of the chicken pie. *Harris* brought out his Western Union bicycle to start for home, and *Guerin* looked about for a young lady to help him pedal his tandem. *Kelley* just looked about.

As I left the hall, I passed *Busiak* with an open check-book before his closed eyes. *Chase* was still on the penthouse gazing for his lucky star. I paused but briefly to discuss the weather with busy news-editor *Paul O'Donnell*, and then hurried home. I was tuckered out.

CLASS GIFT

MAGAZINES present a difficult problem for the school library. No matter how carefully handled, the periodicals show evidences of hard wear in a very few days. Covers are torn off, and the pages make a very dilapidated appearance, and are frequently missing.

To solve this problem, the Class of '40 has presented the school library with binders for the magazines. In other years, the graduating classes have presented a collection of books taken from a selected list. This year the gift is of a different nature, but because these binders are really needed, the Class of '40 is glad to be able to furnish this improvement to the library.

Magazines available for the students in the school library may be read before school, after classes are over, and during the lunch period. It is during the lunch period, that the boys get the greatest pleasure out of this branch of the library as it provides relaxation in between classes. Many a boy has hunted for the missing page, or been at a loss to find his own particular favorite because the front cover was gone. The class gift will remedy this situation, it is hoped.

CLASS SONG . . . 1940

Donald C. Horan '40

(*Tune*—"Speed our Republic"

Hail, Alma Mater, endeared to us all,
Honor and homage we offer to you.
Much have you taught us; may we worthy be,
Ever in spirit yours, sons staunch and true.
Hail, English, hail to our own Blue and Blue.
Destiny calls, but though now we depart,
Severing the ties that have bound us as one,
Friendships and memories will live in each heart.

Hail, Alma Mater, hail and farewell,
Down through the ages resounding the cry.
Long may you reign; valiant subjects we'll be,
Sons of old English, we leave with a sigh.
Hail Alma Mater, all hail English High,
Symbol of culture as in days of yore.
Open the portals, let banners unfurl;
Love, faith, and freedom be yours evermore.

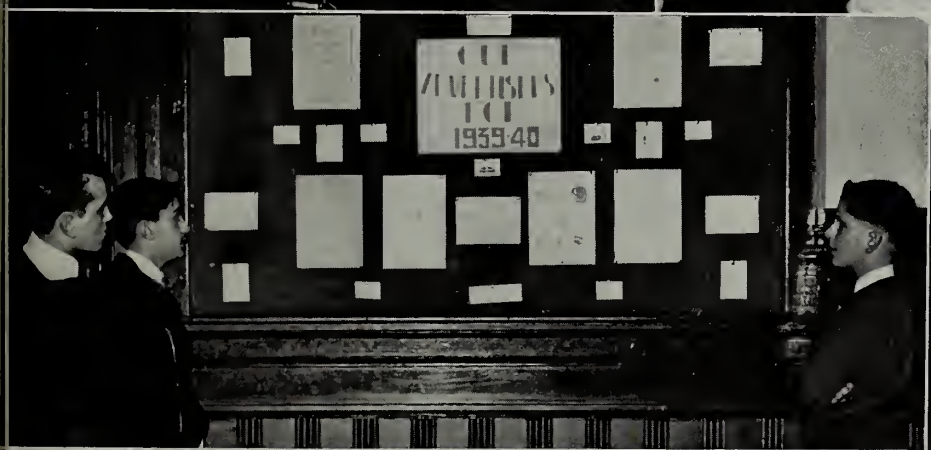
1939-40

CLASS WILL

BY DONALD C. HORAN, '40

LAST WILL AND TESTAMENT OF YE CLASS OF '40

Hear Ye! Hear Ye! Hear Ye!

WE, the Seniors of the English High School for Boys, located in the City of Boston, County of Suffolk, Commonwealth of Massachusetts, United States of America, on this thirteenth day of June in the year of our Lord 1940, being of sound mind, and sounder body, do hereby make and devise this, our last Will and Testament. We do hereby nullify and make void all previous testaments.

I. To Mr. Downey, Mr. Reed, and the members of the faculty:

We leave our heartfelt thanks. You have done your part to make us "men of honor and achievement." If we go out to future success, the credit will be due in great part to you who have been so generous with your time and patience.

II. To the Juniors:

We leave to you the added inches necessary to increase your stature to that of full-fledged seniors. We are unable to leave you any points, but will leave you a pointer. We leave with the hope that you will respect the sagging desks in rooms 001 to 111. Over these desks (and under them) heavy bodies have struggled with weighty matters of import. We also leave several hundred pairs of puttees to take care of your panting problems.

III. To the Sophomores:

We bequeath to you the Junior's hats. It is not customary for Seniors to bequeath the property of another, but it is apparent to us, that the hats of the incoming Senior Class will be much too small for their swelled heads. We also leave one bottle of yeast tablets that you may rise to the occasion.

IV. To the Freshmen:

We wish we might leave to you the Pass Words. They are hidden in this tabernacle of learning. To compensate for our inability in this direction, we assign to you and your heirs the cross corridor, and a map to help you find your way through its intricate maze. We also leave one (1) razor, one (1) razor blade for community use, one (1) leaflet with full directions for use of same, and one (1) first-aid kit.

V. To Mr. Kane and Mr. Heffernan:

The *Record* Staff leave their wishes for a still bigger, better *Record*. (N.B. If a few football players will be invited to join the staff next year, it may help the material in between the periods).

VI. The members of the Senior Class who belong to the various clubs leave the following wishes: that the

Library Corps will turn a new leaf annually.
Camera Club will always shoot straight.
Rifle Club will always aim straight.
Chemistry Club will not go up in smoke.
Stamp Club will never take a licking.
Math Club will never lose their figures.
Current Events Club will never get behind the times.
Chess Club will not have too many castles in the air.

R. B. leaves his initials, but the final bequest is that the Class of '40 leaves with so much school spirit that the Blue and Blue will always find them cheering.

I hereby affix my name and seal,

DONALD C. HORAN,
Attorney

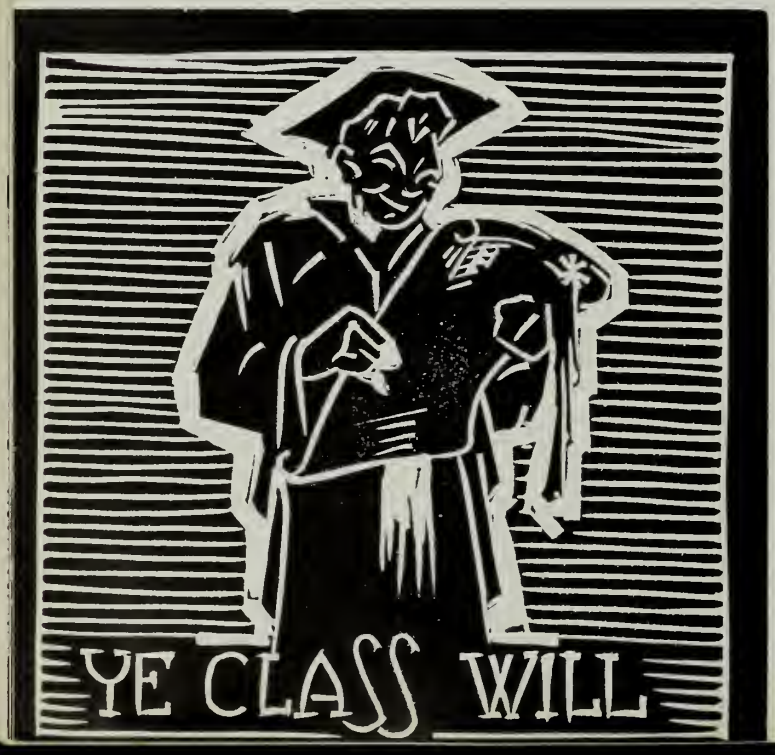

ORGANIZATIONS

Third Row: Callahan, Farina, Leavitt, Horan, Nielsen, Blim
Second Row: Pascuicco, Maguire, Murphy, McKenna, Havolin
Front Row: Cadigan, Lombardi, Rosetti, Mr. Frazier, Shtogren, Lavanchy

COMBINED COMMITTEES

THE combined committees, working under the counsel of Mr. Frazier, have added greatly to the distinction of the senior class events by their efficiency and cooperation. Each member of these committees is worthy of a vote of thanks for his aid in the success of the Senior Prom, the collection of the dues, and the various other tasks which the committees have carried out during the year. Unfortunately, many of the seniors do not know of these committees, nor do they appreciate the work that has been done; but though the committees receive little publicity, they are an important factor in the program of the senior class; for without them, the class officers could not carry the heavy responsibilities of planning the class program.

As well as making all arrangements for the proms, the committees have sent their representatives through the rooms to enlist membership in the Alumni Association. The picture committee has worked diligently to get every graduate's picture in the *Yearbook*, and the Song Committee has selected a song to become the possession of the class of '40. In short, each committee has helped to perform the one hundred and one tasks necessary to make our graduating class one of the finest that the school has seen.

Although it may seem as though we have set very irksome burdens upon the hands of these willing committees, it is good to note that they have thoroughly enjoyed the part that they have played in the administration of senior class affairs. Like the soldiers at Gettysburg, these fellows will not be long remembered for who they are, but rather for what they have done. Many thanks to them for their fine work.

STUDENT COUNCIL

ENGLISH HIGH SCHOOL has long been noted for the unusually high degree of cooperation that exists between the student body and the member of the faculty. Contributing much to this cooperation has been the English High School Council.

Sixteen of its seventeen members are students, four from each class. These boys are chosen by the entire body of Room Councillors, each of whom has been directly elected by his roommates. The remaining member of the Council is one of the faculty. This year the faculty adviser and "attendant spirit" was that genial chemist from Room 241, "Doc" Frazier.

The purpose of the English High School Council is to coordinate and to facilitate joint action between the students and the faculty in those undertakings which require combined effort, to make smooth the academic year by removing certain rough edges of school life, and to perpetuate the tie that exists between pupil and teacher.

The Council performed all its duties this year with commendable capability and deserved success. These functions included distribution and collection of the Honor Roll Buttons, clerical assistance at the junior and senior class elections, and periodical room inspections.

It has been a thoroughly efficient organization to which we all owe our thanks; may all future English High School Councils be the same. For it is by such close cooperation between our faculty and students that the deservedly high name and fame of our school will be maintained.

Third Row: Chaisson, Flynn, Connolly, Klaus, Hanson, Lewis
Second Row: Murray, O'Rourke, Colgan, Capasso, Hayes, Earley
Front Row: Brandano, Morrissey, Mr. Reed, Nielsen, Mr. Frazier, (Faculty)

Third Row: Berkowitz, Chase, Breen, Echteler, Horan, Varnerin, Chandler, Hayes, Fiore, Lippa
Second Row: Souter, Nielsen, Gerber, Chin, Toscano, Tierney, Cohen, Corman, Gertel, Morelli, Benyue
Front Row: Crowley, Wolff, Manjou, Linteras, Mr. Lundeen, Sugarman, Karol, Perlman, Lee, Solana

MATHEMATICS CLUB

THE mathematically-minded students in the school have spent a very worthwhile year under the capable guidance of Mr. Lundin. The Math Club held meetings on the first and third Tuesdays of each month.

In order to be eligible for admission a boy must be a member of the Senior Class and in good standing in the Mathematics Department. At the regular meetings, prepared talks were given by members versed in some phase of the science. Besides explaining the actual construction of his instrument, the speaker must show the instrument to the members—thus the boy is trained to apply what he has read by actually constructing the device. Following his talk, the boys present are permitted to ask questions pertaining to the speaker's work.

The following are some of the projects which were designed and constructed by members during the past year: slide rules, used for quick calculations; sextants, used for measuring the angular distances of objects by reflection; verniers, a short sliding scale used to indicate divisions of a graduated instrument; transits, used by surveyors for measuring angles; sundials, used to show the time of day by means of a shadow cast by the sun; stadimeters, used for finding the distance of an object from its known height. The determination of longitude and latitude was made by members. Specific topics—advanced algebra, analytical geometry, calculus—were also discussed. Thus one can readily see that the phases are of practical value to the student of mathematics. The club ended its year's activities by going on its annual outing to Gloucester in order to determine the latter's latitude by means of a sea-horizon and a sextant.

THE ORCHESTRA

ONE of English High School's famed organizations is the orchestra which is now completing its fifty-second year of continuous activity. It is unique in many ways, not the least one of which is the fact that in the years of its existence it has had but three conductors. Mr. James Beatty was the first one, Mr. Arthur Joy, succeeded him and the present conductor is Mr. Roy Rand. The latter is rounding out seventeen years of service. This unification of leadership is undoubtedly an important reason for the efficiency of the orchestra.

Any student in the school, of some musical skill, is eligible for membership in the orchestra. It is expected that he have a passing familiarity with his particular instrument. It is not necessary that he have had previous group playing experience. As a matter of fact very few boys who come into the organization have had any prior experience in a group unit. The desirability of this form of training is readily recognized by the musicians of the school and they respond to the conductor's invitation to join in large numbers. It is recognized that even for one who aspires to solo work that a good grounding in group playing is invaluable for the improvement of tone, reading and technique. Neither is the Conductor lacking in ample evidence from former members of the orchestra who now earn their livelihood in the practice of their musical profession that the early training which they received in the orchestra played no small part in their progress.

The Head Master's Assemblies together with many other functions in the Hall are usually served in their musical portion by the orchestra. It alternates with the equally well-known band under Mr. Cornells direction.

Fourth Row: Bruno, Carmen, Pacitti, LaConca, Rauseo, Baker, Malagrifa, White
Third Row: Catanesi, Trotman, Riccio, Hall, Stasio, Drummond, Roy, Zarba, Gertel, Mastercusio, Grudzinsky
Second Row: Ladre, Valle, Purcell, Jackson, Volk, Frisoli, Fine, Goldfield, Wolfson, Zacarian, Ferrante
Front Row: Mahoney, Peterson, Beninate, Donelon, Riley, Brandano, Privitera, Cataldo, McCue, Marmorale, DeMarco

Rear Row: Barres, Sugarman, Mr. Moloney, Katz, Whitney
Front Row: Menjou, Bovarnick, Horan, Varnerin, Norwood Libin

DEBATING CLUB

ANOTHER organization that has contributed much to English High School prestige is the Debating Society. As in other schools of Boston, it is composed of the members of the School rhetorically inclined who volunteerly met every Wednesday at 2:40 to discuss and engage in debating and public speaking.

Working earnestly, steadily, and unobtrusively, the members this year conducted a thorough survey of the railroad situation. Besides the training in research and the increased knowledge of public problems thus gained, the members learned facility and ease in public speaking. These boys also acquired a logical and concise clarity of thought in the preparation of acceptable argumentation and exposition.

The highlight of the season was the formal debate against Public Latin School, in which the Blue and Blue debaters excelled in convincing argument. Debates were also held with Girls' High School, Girls' Latin School, in our own assembly hall, and within the club. Departing from the customary procedure, a mock debate was held with Girls' High School. Another innovation was the serving of refreshments to members. Mr. Moloney is the adviser.

CHEMISTRY CLUB

THE Chemistry Club under the direction of Mr. Card met every second and fourth afternoon of the month in Room 342. The greater part of the meetings was devoted to demonstrations of subjects pertaining to chemistry which were of interest to the boys. Another function of the club was to develop more fully each boy's fundamental knowledge of chemistry.

The boys were fortunate enough to obtain the services of Mr. Ford of our chemistry department in lecturing on the chemist's part in paper manufacturing. In addition to these interesting talks, the members were given the opportunity to inspect the chemistry units of many industrial plants in and about Boston. There the boys were given the opportunity of learning the number, types, and manufacture of commercial products and to see chemical engineers developing the practical applications of the research chemist's findings.

Thus the Chemistry Club serves to give its members a knowledge of chemistry which supplements that included in our high school curriculum.

Fourth Row: Wilbur, Wong, Heffernan, Horton, Busiek, Singer, Varnerin, Wolff, Leavitt, Peyton, Haverty, Sutliff, Burgess
Third Row: Fitzpatrick, Chin, Corman, Andruszkiewicz, Davis, Nugent, Berlow, Walker, Solana, Lippa
Second Row: Lee, Ballota, Gerber, Guilfoyle, Maselli, Singarella, Georgdoulos, Manjou, Sugarman Norwood, Belding, Simmons, Rosen, Shoshan
Front Row: Fliechman, Vice Pres. Cohen, Pres. MacNeil, Mr. Card, Clark, Libin, Gertel, Calvert

THE LIBRARY CORPS

THE Library Corps has given another year of splendid service to our school. The members are carefully selected from the school roster. To be considered for a position, a boy must be on the Honor Roll, have a fine personality record, and must be recommended by a member of the faculty.

The boys on the library staff must charge and discharge the books, collect fines and books, clear the desks of books, and keep the shelves in proper arrangement. This entails accuracy and attention to detail.

New books are added through the generosity of graduating classes, clubs, and individuals. The work of getting these books ready for the shelves—that is, all the pocketing and pasting is done by these same boys.

Many of the school clubs use the library case to show their displays and exhibitions. The Library Corps takes care of these displays also.

Library methods are more or less uniform throughout public and college libraries, and the system used in the library at English High School is the same as that used in the large libraries. The members of the Library Corps get valuable experience which has been found to be of great benefit to the boys who are fortunate enough to be selected for this activity.

Third Row: Rogers, Blair, Mabee, Fettig, Kahn, Udaloy, Crookles
Second Row: Corbin, Capasso, Murray, Gray, Dyer, Arcieri, Fidrocki
Front Row: Changelian, Zacarian, Horan, Miss Colton, Nielsen, Linteris, Murray

Third Row: McCue, Collins, Page, MacCausland, Mabee, Murray, Small
Second Row: Downey, Burgess, Butler, Gardney, Kenefick, Kahn, Giusti
Front Row: Walsh, Solana, Christo, Horan, Mullin, Murphy, Vena

SWITCHBOARD OPERATORS

DURING the last year, the Telephone Operators have rendered splendid service to the school. Mr. Hayes, who has had charge of this service, has given capable and generous supervision to the boys who work at the switchboard.

These boys relinquish their study hours in order to perform this duty in the office. This work is very exacting and requires infinite patience.

While on duty, the operators contact the many teachers of our school at the request of another teacher in the office or any part of the building. They also answer the outside calls referring the party calling to the proper department or authority.

Thus the boys are taught the fundamental requirements of a telephone operator.

Through the experience gained on the switchboard, many boys have been enabled to find employment to help work their way through higher institutions of learning. They have been able to find part time employment as a telephone operator.

The boys on the switchboard have had the opportunity of practicing diction, and they have found it improves the use of their own language in general conversation.

Rear Row: Haliver, Engleson, Heit, Ruiz, Malwad, Porter

Front Row: Changelian, Crookles, Mr. Heffernan, Mabee, Pike

LITERARY CLUB

THE Literary Club, which is directed by Mr. Heffernan, met every Tuesday afternoon in Room 258. The purpose of this club, which functions exclusively for Sophomores and Juniors, is to encourage them in writing for the school magazine and to make them acquainted with the most effective methods of writing.

During the course of the year many interesting and educational discourses on the short story, essay, and novel were presented. The club examines each carefully, literally taking the story apart to find the trick that the author uses to give it its effectiveness. The boys put into practice what they have learned, writing essays and short stories as club projects. Thus the club forms a very valuable addition to the regular English course, presenting literary works that would otherwise have to be examined privately.

Besides taking up the old classics the club also studies the works of modern writers and duly notes the differences in style and pace that is apparent in the contrast of these separate writings.

A most interesting phase of the field work of the Club this year was a trip through the modern plant of the *Herald-Traveler* newspaper. The ramifications of the modern newspaper were interestingly unravelled for us. The Club plans to enlarge its scope of activities considerably next year.

FRENCH CLUB

THE seeming babble, unintelligible to the uninitiated observer or hearer, which emanates once a month from the home-room of Mr. Shea is not the by-product of a recalcitrant class being kept after school hours by the aforementioned master; it is the monthly meeting of the French Club, or Cercle Francais, as it is known by its members.

This organization was formed because it was realized that conversational ease and fluency in French cannot be achieved as completely as wished within the ordinary scope of the French class. Furthermore, the class time limitation does not permit such a study of famous French literary classics as some would like.

This year all its members had the chance to participate in round-table discussions in French of current problems of general interest; they also had the opportunity to read, as a group, certain French masterpieces; the French Club, moreover, performed a one-act play and saw a French moving picture.

The one-act play presented was "Le Cambrioleur." Those taking part included J. C. McIntosh, J. R. Watkins, A. F. Hanwell, and J. McCarthy.

All those, therefore, who are desirous of increasing their knowledge of the French language and literature should be sure to join the French Club next year.

Fourth Row: Waggett, McCarthy, Morin, Welsh, Watkins, Monroe, Norwood, Cores, McIntosh

Third Row: Papazaglos, Roberts, Allen, Shaughnessy, Shaw, Willette, Yachimovich, Reece, McDonald, Saitta

Second Row: Jarthar, Stokinger, Sesson, Sugarman, Mr. Shea, Rabin, Meegan, Ward, Mahaney

Front Row: Hanwell, Jones, Thompson, Roberts, Selados, Solomon, Haffier, O'Connell, Mirageas

CURRENT EVENTS CLUB

THE purpose of the Current Events Club is to promote intelligent discussions on contemporary topics. Mr. Phelps is the faculty adviser, and under his capable guidance, the members of the club have been trained to think of, and discuss significant events in a clear, logical manner. Mr. Phelps has presented both sides of a dispute or a problem and then allowed the boys to draw their own conclusion. Such training has been valuable to all the boys who have been members of the Current Events Club this past year. It has taught them the power of logical reasoning.

The meetings have been held weekly throughout the school year and the procedure was as follows: Two boys give a specific talk and then the entire body is invited to participate in the discussion that followed. It might be termed a town meeting in school.

Because of the great rapidity with which the national and international affairs have occurred, there was never a lack of subjects, nor lack of interest on the part of the members.

National and international topics are of great interest to the American boy. He is the future voter in the United States, and the Current Events Club fulfills a very important purpose. It has taught its members to think clearly, concisely, logically, about questions of national and international importance.

Fourth Row: Berkovitz, Toumpouras, Blair, Chandler, Jacobs, Varnerin, Myers
Third Row: Porter, Kajander, Horton, Buckley, Taylor, Maselli, Reardon
Second Row: Zacarian, Twiss, Nolan, Travis, Sinesi, Kelly, Thomson, Belding, Mr. Phelps
Front Row: Solana, Sugarman, Wilbur, Suzan, Linteris, Tierney, Norwood

Rear Row: Pusky, Blicker, Casey, Holt, Stokinger, Motarelli, Sordillo
Front Row: Dedian, Palladino, Berlow, Mr. Richards, Welch, Sugarman, Rossi

STAMP CLUB

THE STAMP CLUB, with Mr. Richards as its mentor consists of many enthusiasts in the field of philately, or as it is more commonly known, stamp-collecting. The members of this club meet every week after school to buy, sell or to exchange the stamps that they have accumulated during the previous week. Auctions are held so that every member has the opportunity to auction off his surplus stamps. A pleasant hour is thus passed in examining and exchanging the many small perforated polygons which are passed around.

Many of the club members are the owners of large and valuable collections of stamps which would be the envy of thousands of stamp collectors the world over.

At regular intervals the club communicates with the Post Office Department in Washington for information concerning newly-issued stamps. Many of the boys made beautiful stamp posters which were entered into the contests which are held by the club.

Thus the Stamp Club serves to give these boys a better chance to enjoy this very interesting and fascinating hobby that removes them from this humdrum world and shows them a bit of the color and the life of many different and remote sections of the world.

Third Row: Malone, Carlisle, Giusti, Schwartz, Foundas, Fine, Jacobs, Ross, Pike
Second Row: Bulman, Brandt, Witt, Ruiz, MacCausland, Gowan, Josephson, Gershengorn
Front Row: Chin, Fiore, Echteler, Mr. Clark, Sisson, Lansky, Parent

CAMERA CLUB

A CAMERA and the urge to learn its use seem to be the tie that binds the enthusiastic membership that makes up the Camera Club. Twice a month the members foregather for mutual aid and encouragement under the direction of Mr. Clark. The program carried out this year was interesting and varied. Under the sponsorship of the General Electric Company and the Eastman Kodak Company the theory and practise of color photography and night picture-taking were gone into for the edification and information of the members.

To stimulate the members to greater activity, a contest was held and it brought out a varied collection of worthwhile pictures. In this connection Mr. Ford of the Science Department generously cooperated in the matter of judging.

In addition to this club contest, pictures were entered in a state-wide Camera Club Exhibit and while no prizes were carried off by us the entrants derived great profit from the experience both in the matter of picture-taking technique and enlarging their circle of camera enthusiasts.

As everybody knows, there is perhaps no city in the country that offers such a variety of scenic spots dear to the photographer's heart as does Boston. The members saw some of these places this year in the field trips. Many more are planned for next year.

It was both a busy and profitable year for the lensmen, all in all.

LABORATORY ASSISTANTS

THE Laboratory assistants, under the capable direction of Mr. Miller, head of the Science Department, must be commended for the splendid service they have offered to the science department during the year. Although the greater part of the student body is unaware of their valuable service, those who have studied science will agree that they are worthy of commendation.

The laboratory assistants are divided between the physics and chemistry departments. The boys are taught to exercise great care in handling instruments and chemicals. In the physics laboratory they are in charge of fixing instruments, taking out the necessary ones, replacing those which have already been used, and keeping the laboratories in neat order. In the chemistry laboratories, besides taking care of the apparatus, they must replenish the supply of chemicals in empty.

Thus the laboratory assistants become better acquainted with the apparatus of the science department. Such a familiarity of course, greatly aids the individual in comprehending more completely the particular problems of his own science work; but more than that, it gives him a knowledge that can be made profitable in a very practical way should he continue his course in college.

Rear Row: Toscano, Bruxelles, Varnerin, Von Euw, Lippa, Whitney
Front Row: Zacarian, Linteris, Mr. Miller, Gertel, Sugarman

RIFLE CLUB

THE English High School Rifle Club, whose activities are directed by Major Michael Lannon, school armorer, meets every Wednesday evening to practice on the temporary ranges which are set up in the school. At these weekly sessions the boys practice under the careful supervision of Major Lannon who gives them the benefit of his valuable experience; they compete against one another in preparation for the monthly matches which are held with other schools.

The club seeks to create better marksmanship and attempts to give the boys a thorough knowledge of the inner machinery and mechanics of a rifle. It also educates them in the precautions necessary to observe in operating small arms.

The English High School Rifle Club is a member of the National Rifle Association which is good assurance that this organization will continue to function as a part of extra-curricular activity in the school for many years to come. Every year during the Memorial Day exercises, which are held on Warren Avenue by the entire school as a tribute to the English High men who have given their lives for this country, a group of boys who are on the rifle team fire three volleys as a tribute to those departed sons of English High School.

Fourth Row: Curley, Balch, Schmuck, Gardner, Skapinsky Barston, Goldfarb
Third Row: Bessette, J. Bowen, Bowen, Shaw, Weiner, Travis, Sarno, Tierney
Second Row: Murphy, Roche, McSweeny, Trainor, Busharis, Rock, Connelly, Belding, Ronon, Short, McDonald
Front Row: Manjou, Foundas, Kavana, Mabee, McAuliffe, Collins, Chin, Fehrnstrom, Grant

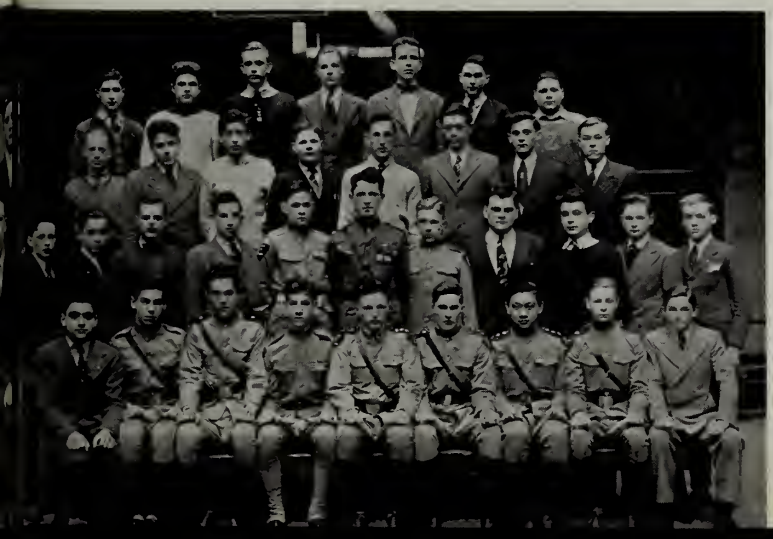

Rear Row: Karthas, Casano, Romano, Pulsifer, McGogh
Front Row: Pjau, Simmons, Travis, Mr. Peacock, Sinesi, Brown, Fettig

AVIATION CLUB

THE Aviation club, which is supervised by Mr. Peacock, held its meetings every Thursday at the close of school. Students showed a keen interest in the great strides that the aviation industry has made in the last forty years since the Wright Brothers first tried wings. The club has been well attended because of the great attraction this work has for air-minded boys. A club such as this gives boys an opportunity to learn and put into practice the intricacies and mechanics of the aviation industry through the building and studying of models. Thus the Aviation club has been a good medium to prepare these boys in the essentials of aviation. In order to maintain a well-balanced program, the meetings alternate shop-work with discussions.

The club also runs supervised contests to determine the best models constructed among members. On alternate afternoons men who are prominent in some specialized phase of aviation have presented interesting talks. The club also made many visits to local airports and aeronautical schools in order to gain first hand information. With this varied program the meetings are always interesting and informative.

Fourth Row: Glynn, Shanalian, Travers, McFarrish, Moran, Panico
Third Row: Reinhard, Drummond, O'Keefe, Dowling, Todesco, Snierson, Sullivan, Mahony, Flowers
Second Row: Balch, McLaughlin, Roseman, Harris, Mastercusio, Molineaux, Mullen, Ruiz, Mellon, Stone, Kennedy
Front Row: Blackman, Thompson, Harding, Giarraputo, Sugarman, Monticone, Kiernan, Thomson, Lavanchy, Callahan

GLEE CLUB

THE Glee Club, under the direction of Mr. Burke, meets every Monday during Block in the Assembly Hall. Voice and music reading tests were pre-requisite to membership. These tests enable the director to select boys of proven musical and choral ability to delight the musical ear of the student body and faculty.

The boys are afforded the opportunity of developing their musical knowledge and repertoire in a congenial group which is nevertheless not so large as to preclude individual attention to the participants.

Special features of our glee club are the double and single octets which have shone in musical splendor throughout the year at the Latin School Debate, Girl's High School Debate, the Annual Spring Concert, at the Graduation Exercises, and on other special occasions. With Joseph Monticone as leader, these octets have called forth high praise.

The entire club has participated in many events during the year, particularly in our own Assembly Hall. Its activities ended splendidly with the Graduation Exercise at Tremont Temple.

Thus the Glee Club has helped the music loving boys of our school not only to develop in musical accomplishment but also to gain greater appreciation of the art and its masters. In the future we hope to see many of its members continue their work in public and in higher institutions of learning.

SPORTS

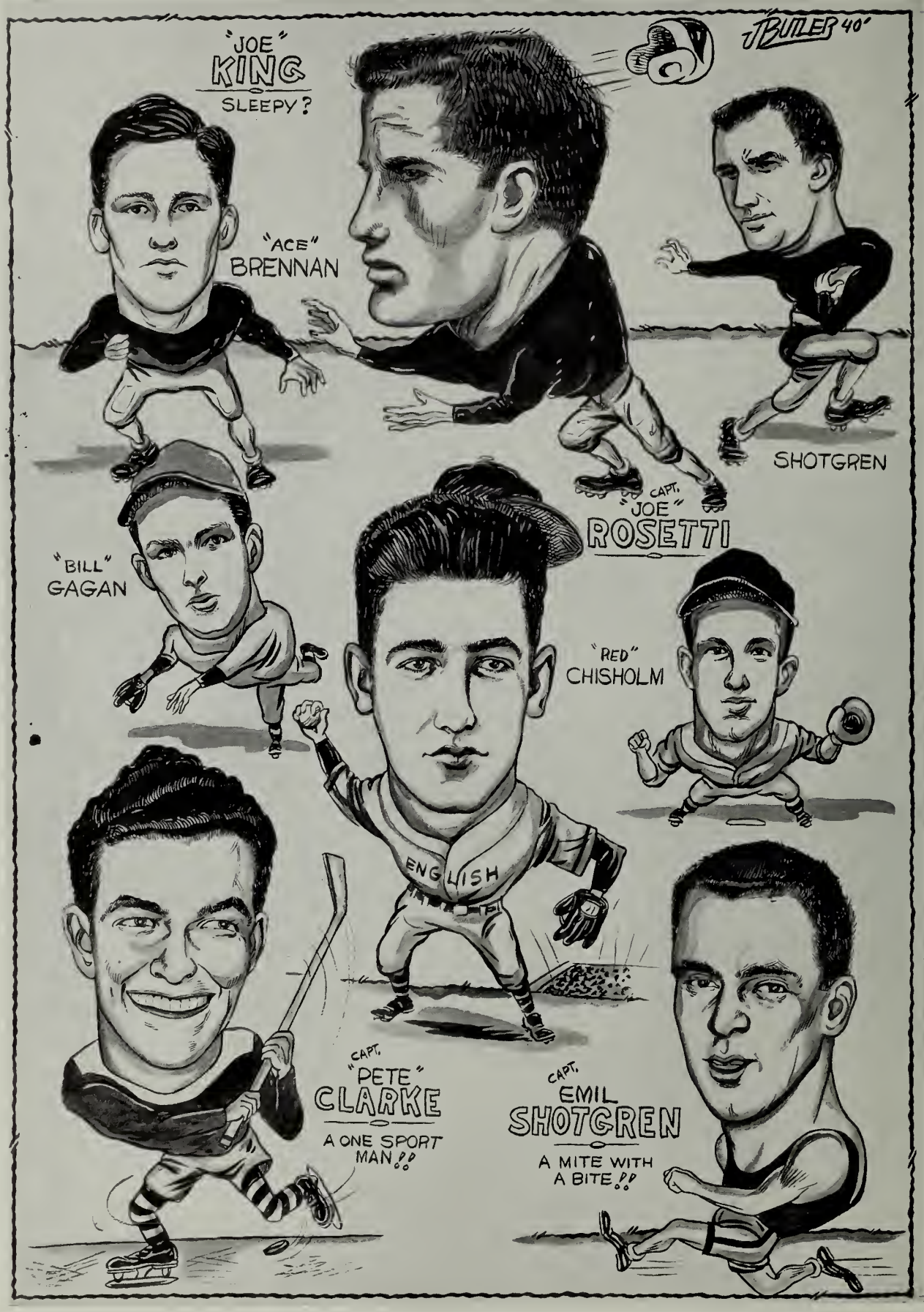
J BUTLER 40'
"JOE"
KING
SLEEPY?
"ACE"
BRENNAN
SHOTGREN
CAPT.
"JOE"
ROSETTI
"BILL"
GAGAN
"RED"
CHISHOLM
ENGLISH
CAPT.
"PETE"
CLARKE
A ONE SPORT MAN!!
CAPT.
EMIL
SHOTGREN
A MITE WITH A BITE!!

FOOTBALL

DAME ENGLISH made her '39 football debut at Bees Field, October 6, when she took the stubborn Roxbury Memorial eleven into camp 19 to 0. Two of the "paydirt" romps were accredited to Shtogren while Malkasian made the other. . . . On Columbus Day morning the Blue and Blue juggernaut rolled over a weak Trade team to the tune of 26 to 7. Brennan made two trips over the last white line and Malkasian and King made one each. . . . On October 18, for the second year in succession, English was held to a tie by an underdog Dorchester eleven, neither team being able to score. . . . A handsome array of football talent left the portals of E. H. S., October 28, to travel to Groton for a game with the strong "Lord Jeffs." The result of the encounter was rather disastrous as the Ohrenberger team met with its first defeat of the season, bowing 7 to 0. . . . At Bees Field, November 3, English High and Boston College High battled to a scoreless stalemate, the second of the year for the Boys in Blue. . . . On November 9, the E. H. S. team rose to its greatest height of the current season when it defeated the hitherto undefeated and untied Mechanic Arts eleven 6 to 0, the lone marker being chalked up by Tom Brennan on a twenty-two yard jaunt through tackle. . . . On November 17, for the seventh year in succession, the Commerce gridsters bowed in defeat before the sterling stalwarts of English 7 to 0, the lone touchdown being scored by the everpresent Brennan. . . . On Thanksgiving morning, the English pigskin chasers brought their season to a close by being held to a scoreless tie, their third this season, by a rank underdog Latin School eleven. . . . In spite of the result of this game the King-men of English earned for themselves the coveted title of City Champions.

Fifth Row: J. L. Driscoll, DiSabato, Murray, Sutliff, Lambert, Healey, Gallagher, Harding
Fourth Row: Rosetti, Keenan, W. Driscoll, Leavitt, O'Riordan, Nearhos, O'Toole, O'Malley, Greatorex
Third Row: Mgr. Toumpouras, Dennis, Holland, Kiernan, Gillis, Lydon, J. J. Driscoll Maguire, Mgr.
Second Row: Coach Ohrenberger, Malkasian, Oranburg, Mannix, Moir, Maisterman, Sullivan, Riordan, Lombardi
Front Row: Shotgren, Chisholm, Brennen, King (Capt.), Connors, Altshuler, Albondy

Fourth Row: Sweeny, Boldenberg, Nearhos, Moir, O'Keefe, Cusick, Clougher
Third Row: McDonnell, Hurwitz, Accomando, Delaney, Bossi, Frizzell, Applebaum, Franklin
Second Row: Coach Ohrenberger, Manganero, Franktman, Oranberg, Rhone, Connors, Henderson, Flanagan, Mgr. Mullaney
Front Row: Albondy, Farina, Ardagna, Capt. Shtogren, Jumper, Cleland, Peacock

TRACK

AT THE East Armory, January 6, the mighty Blue and Blue crepe-soled tracksters opened the '40 campaign taking the speedsters from Dorchester and Trade over the hurdles to the tune of 242½ to 62½ to 48¼. The results of this meet served as a "dope sheet" for Coach Ohrenberger for the meets to come, as Dame English grabbed off nineteen of the twenty-one firsts, including the four relays. Some of the tracksters of note who competed were Captain Shtogren, Bob Fisher, "Fish" Accomando, Tom Clelland, Ralph Moir, Joe Farina, Warren Rhone, Burt Oranburg, Pete Nearhos, and Ed Delaney. . . . The dual meet with Latin was nearly a replica of the first meet, our cousins from the Fenway being on the short side of a 231 to 104 score. . . . On February 14, for the first time in many a moon, The Blue and Blue of English dipped in defeat in the triangular meet, trailing the Artisans of Mechanics by 16½ points while Roxbury Memorial pulled up third. . . . The annual Regimental Meet was nearly an exact copy of the Mechanics meet only this time English trailed by but 9/10 points. The Blue had more than its share of tough breaks (Warren Rhone falling in his heat, Bob Fisher being froced to withdraw because of an infected hand, Kenny White pulling up lame, etc.) and with even a slight smile by Lady Luck would have pulled the meet out of the bag. However, she wasn't on our side and we were forced to be satisfied with second. English, just the same, didn't come off second best in everything as her boys, Ralph Moir and Paul Sweeney, cracked records and Bob Fraktman tied one.

BASEBALL

SOME love-sick hombre once said, "In spring a young man's fancy turns to thoughts of love," but I guarantee that, if that poor unfortunate (don't take me literally) had seen the some two hundred English High aspirants to baseball fame working out at Billings Field, he would have immediately changed *love* to *baseball*. With all these candidates practicing an outsider would probably ask if they were the players on all the schools of Boston.

All the boys are wielding that hickory with such devestating effects, slapping the old horse-hide high, wide, and handsome about Billings Field with such vigor that I don't, in the least, envy Coach Ohrenberger's job of selecting a team but, with such veterans as Captain Joe Rosetti who is death to flies, Tom Brennan of the big bat, Johnny McCue, the snappy fielder, Sarkie Malkasian, Moe Chisholm, Bill Gagan, Charlie Lavanchy, Frank Sacco, and Joe Sullivan as a nucleus, the team selected will, with all probability, live up to the high standards of the teams of yesterday. The above fellows haven't the places in the proverbial bag as there is so much material handy, some newcomer may upset the apple-cart and crowd one of the stars out of his position.

Right now the team is in the formative stage but if the early tune-up sessions are any criterion, Ye Olde English High will be well up in the City League standing.

Come what will, Captain Joe and all the members of the squad promise a schedule chuck-full of hard playing and with more than our share of games won.

Third Row: Sullivan, Mannix, Burnhardt, Collins, Karol
Second Row: Coach Ohrenberger, La Rose, Gagan, Brennen, Heffernan, Malkesian, Cadigan (Manager)
Front Row: Crowley, O'Malley, Chisholm, Rosetti (Captain), Gillis, Sacco, Green

Third Row: Driscoll, Rae, O'Malley, Fernberg, O'Melia
Second Row: Mr. Ohrenberger, Sullivan, Beinhard, O'Riordan, Mannix, Frongillo (Manager)
Front Row: Green, Bongiorno, Chisholm, Clarke (Capt.), Malkasian, Sheehan, Milne

HOCKEY

THE English High School hockey sextet made its '39–'40 debut at the Arena, December 14, defeating the surprisingly strong Roxbury Memorial blade-men 1 to 0. The lone marker of the game was set up by Captain Pete Clarke, the Double Blue center, who, late in the second period hooked the puck out from a pile-up in front of the Memorial cage and fired it home.

The Blue and Blue pucksters moved into a first place tie in the Boston School Conference, defeating the Trade sextets 1 to 0 at the Old Depot (The Garden to you guys), the lone goal coming off the stick of Sarkie Malkasian, speedy winger, in the third period with some three minutes to play.

In the tussle, January 18, the English High School puck-chasers added another victory, not to mention another shutout, to their growing list, taking Dorchester into camp to the tune of 4 to 0. The high scorer was Sarkie Malkasian with four points, one goal and three assists while Pete Clarke, his linemate pulled up with two points, both goals. The Blue and Blue broke in the scoring column early in the first period Malkasian carried in on a solo rush, feinted the goalie out and lifted it over him for the score. Pete Clarke scored both his goals, passing the hapless Dorchester goal-tender twice within 66 seconds. Both times he was assisted by Malkasian.

The rampaging Blue and Blue pucksters gained their fourth successive shutout, February 1, at the Arena, whitewashing the stalwarts of Mechanic Arts 2 to 0, Sarkie Malkasian flashing the light twice. As a result of this win, English moved into a first place tie with the self-same Artisans, with a game in hand. In 2:12 of the second period with Mechanic a man shy, Warren being in the clinker for illegal checking, English let loose several power plays and finally Malkasian passed Frosdick in the Buff and Blue cape. Incidentally, it was the first time this year he was scored on. Malkasian set up the other marker, three minutes before the end of the game, on a close-up shot from about 10 feet out.

The mighty Blue and Blue hockey sextet ended the season unbeaten, untied, and unscored upon taking the scrappy Purple-clad warriors of Latin in camp 2 to 0, Malkasian again grabbing the spotlight, setting up both markers.

CHEER LEADERS
Driscoll, Cunningham, Tolland, Karol

SPORT SHOTS

Shtogren, King, Coach Ohrenberger, Clark, Rossetti

IT isn't possible to let the opportunity pass without complimenting our leaders in the various sports, Coach Ohrenberger, and the four captains, Joe King of football, Emil Shtogren of track, Pete Clarke of hockey, and last but by no means least, the pride of "Easta Bost," Joe Rosetti of baseball, for their inspirational leadership, and in the case of the captains, their all-around play. . . . An interesting fact concerning the captains is that three of the four leaders, Joe King, Emil Shtogren, and Joe Rosetti, were on the football squad. . . . While we're on the subject of captains another interesting fact concerning them is that three of the captains were on squads other than those which they were leaders, Joe King of the baseball team, and Emil Shtogren and Joe Rosetti on the football team. . . . Speaking of leaders, did you notice that Sarkis Malkasian grabbed the scoring crown of the Boston School Conference? Nice work, Sarkie! . . . How about a short cheer on the three for Art Karol, Joe Tolland, Gene Cunningham and Bill Driscoll for their nifty cheerleading. . . . Didn't Charlie O'Malley play a whale of a game in the English nets, being unscored up in the five games, in fact in two years? . . . I'll bet many of you fellers would walk a mile to get a glimpse (not a Camel) of some sport luminary but how many of you realize that right in our own halls among the faculty we have in addition to Coach Ohrenberger such former collegiate athletic stars as, Major Meanix, Mr.Caffrey, Mr. Hogan, Mr. Falvey, Mr.Halloran, Mr. Daley-to mention only a few. . . . The midget and senior relay teams exhibited their wares before some 15,000 sport enthusists at the B. A. A., K. of C. and V. F. W. meets at the Garden. . . . Incidentally by his great running on the third leg of the relay at the B. A. A. meet, Marc "Fish" Accomando earned for himself the ducky (?) nickname of "Mechanical Rabbit," Bob Coyne, the eminent sports illustrator of the *Boston Post* doing the honors. There goes Swifty! . . . I don't know for certain if he is the best player on the squad (if you raise the two bits to fifty cents, I will be, Joe) but my vote goes unanimously to Handsome Joe MacNeil for the best looking horse-hide-larraper. . . . What's this we're hearing about Max Leavitt's being approached by the House of David's manager as to a position of employment, if you know what I mean. Hi ya, Mike! . . . Well, tempus fugit and we come to the end of the trail; so a fond sports adieu to you all. . . . Let's go on! On to victory!

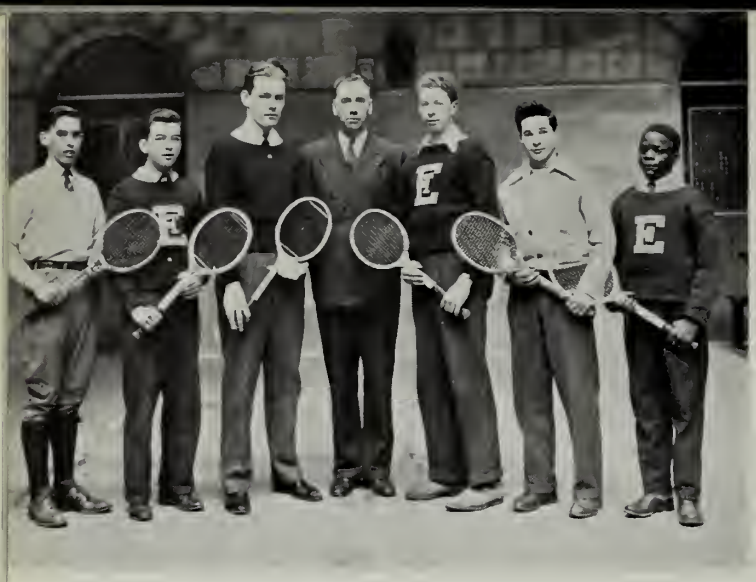

Corman, Lawlor, Gardner, Mr. Murphy, Goldenberg, Rudstein, White

TENNIS TEAM

IN LINE with the policy of sports for all, the Tennis Club came into active being some years ago. From the very beginning, great interest and enthusiasm was shown by an increasingly large number of boys.

Mr. Maurice Murphy, a member of the faculty, who captained his college team for four years, again undertook the coaching of the team. The players this year were captained by John Gardner and managed by Sanford Goldenberg. Inter-room matches were held and inter-school contests were staged. The Senior team made a very good showing in these informal contests with Gardner, Goldenberg, Lawlor, Rudsten, Corman, and White bearing the brunt of the work.

During the past few years the tennis team has visited several different courts and has met the various teams from many High Schools, including Boston College High School, Roxbury Memorial for Boys, Dorchester High School, Brookline, Milton, and Malden. All undergraduates who are interested and who believe they have the necessary talent should see Mr. Murphy next year and become a member.

GOLF

THE English High School Golf Club is completing its third year in inter high school competition. Last fall the club competed against Hyde Park and it will play Hyde Park again in May, along with Cambridge High and Latin School, High School of Commerce, Jamaica Plain High School, and Boston College High School.

The spring tournament, which is the medium of selecting the team members, is played the first week of May, so that as we go to press, no information is available on the personnel of the team. The members of the club who are this year expected to come through are: Greer, Heffernan, Peyton, Cotter, Hathaway, and Blair.

Golf, as an official high school activity is of a comparative recent beginning in Boston. Being a rather individualistic sport, it has not had the popular appeal that other sports have among the high school athletes. But there are enough boys interested to warrant the formation of a club, nevertheless. The boys supervise their own practising but in competition, have the benefit of the experience of Mr. Bell and Mr. Leighton, the coaches.

Last spring, five inter-school matches were held; our boys gave a good account of themselves and hope to get in step this season with the victory habit of our other athletic teams.

GOLF CLUB

Cotter, Greer, Clyton, Mr. Bell, Heffernan, Hathaway, Blair

MILITARY

TRICK SQUAD

Rear Row: Walker, Barbera, Foley, Colombo, Cudmore
Front Row: McSweeney, Mabee, O'Malley, Shuman

MILITARY

MILITARY DRILL was introduced into English High School in the year 1867, under the able direction of Brigadier-General Hobart Moore, a veteran of the Civil War. Because of the lack of proper space wherein to drill, the cadets used a large hall over the old Boylston Market, corner of Washington and Boylston Streets, and exhibitions of their skill were given in the Boston Theatre. The organization consisted of one battalion of infantry, composed of English High and Boston Latin Schools, while the other infantry battalion was composed of companies from outlying schools, completing the regiment. Today we find four regiments in English High School alone, indicating the growth of the school population of Boston. Close order drill composed the greater part of the work, as it is today, with some time spent on ceremonials. Shortly after the Civil War, General Grant visited Boston, and the famous commander of the Union forces was much impressed by the appearance and ability of the cadets.

After the retirement of General Moore in 1894, Captain Joseph T. Pagent assumed charge, and following him in order were: Lieutenant Erasmus M. Weaver, U. S. A., 1898–1899; Colonel George H. Benyon, 1891–1921; Colonel George S. Penney, 1921–1922, Lieutenant Colonel Joseph McK. Driscoll took charge in 1922. At this time, an innovation was introduced in conjunction with military drill, in the form of physical education in the gymnasium. Mr. James H. Crowley, had charge of this important phase of physical development, and when promoted to Assistant Director of Physical Education, his place was filled by Major William H. Meanix in September 1926. In September 1927, the physical educational phase was abolished, and Major Meanix, then joined Colonel Driscoll in the direction of the military drill, the number having increased one third.

English High School has consistently won third prize in the school parade every other year and in 1922, won first prize in an interregimental competition between the prize companies of all schools.

Particular emphasis is laid on the elements of courtesy, alertness, discipline, and personal appearance. Patriotism is encouraged by our ceremony of combining flag salute with pledge of allegiance.

FIFE AND DRUM CORPS

Fourth Row: Tangookian, Polit, Kelly, Quinn, Greely
Third Row: Orpin, Berkwitz, Brown, Louise, Murphy, Sullivan
Second Row: Finnigan, Amirault, Cronin, O'Melia, Cornella, Gowen, Mastercusio, Ross
Front Row: Jones, Coakley, Procter, Fitzpatrick, Ransom, Camerlinge, Hoyt, Donlan

FIRST REGIMENT

Fourth Row: Lambert, Daguvanos, Chase, Clougharty, Cannava, Anoruszkiewicz, Davidson, Blinn, Guilfoyle, Doneghy, Kielbowicz, Aikens

Third Row: Capelle, Busiek, Cunningham, Bililies, Zarba, Pasquiali, Karol, Manjou, DiCarolis, Blair, Gavrilles, Ash, Albondi

Second Row: Souter, MacCausland, Murphy, Harris, Hayes, Armstrong, O'Neill, McAdams, Crowley, Ferretti, Parandes, Clark

Front Row: Pelosi, Polcari, Markhard, Griffin, Abraham, Cardella, Gertel, Kelley, Altshuler, Derderian, McKenna, Porter, Ridgley, Concannon, Frangiamone

SECOND REGIMENT

Fourth Row: Gordon, Fehanstrom, Newman, Grande, Guidetti, Walsh, Manning, Maselli, Gradone, Burgess, Lippa
Third Row: Corman, Chin, Gilman, Trabucio, Donohue, Finnerty, Dadoorian, Moran, Evans, Alfred, Porzio
Second Row: Gordon, DiNardo, Goober, Marchus, Robbins, Gardner, Haverty, Rock, Nee, Lombardi, Wong, Breen, Bruxelles, Havlin
Front Row: Cohen, Blair, Terranova, Sheehan, Cwikla, Gerber, Morrissey, Flynn, Farina, Jordan, Scherma, Flaherty, George, Patelli

THIRD REGIMENT

Fourth Row: King, Harrington, LaConca, Kenefick, Johnston, Jacobs, MacDuff, Lawrence, Leavitt, Lynch, Cosgrove, McCoy, Memmolo
Third Row: Giannusa, Glazer, McDonough, McKay, Lee, Nolan, Weiner, McAuliffe, Linteris, Harding, Bellis, Judge, Crockett
Second Row: Rapolla, Barbar, Drummond, MacNeil, Echteler, DiMarco, Fettig, Horton, McIntosh, DiPrisco, Bodzo, Libin
Front Row: McManus, Richardson, Lewis, Taylor, Fleishman, Calvert, Cunningham, Suzan, Chiacchieri, Morelli, Singarella, Scarry, Udaloy, Masciulli, Benyue

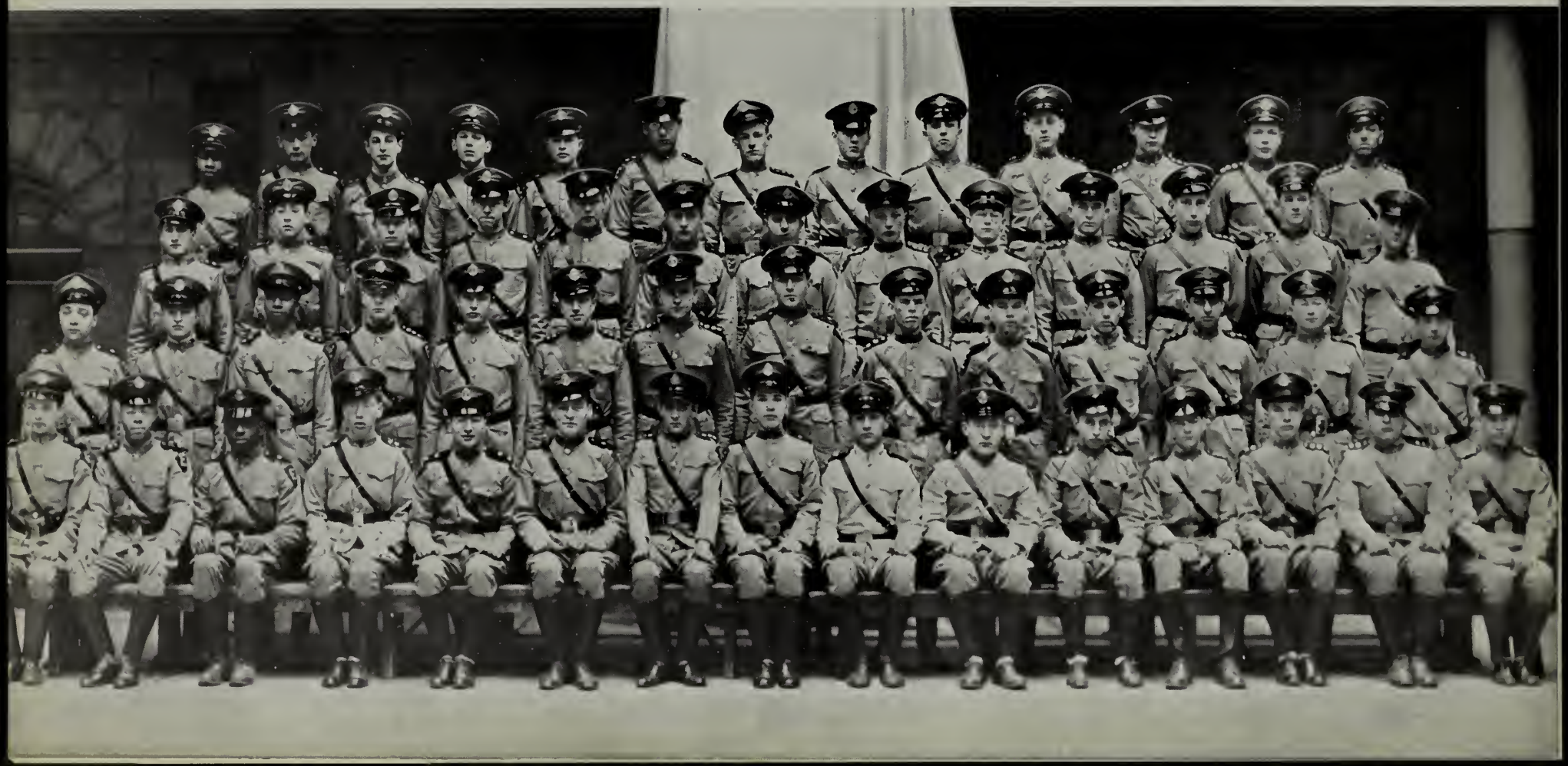

FOURTH REGIMENT

Fourth Row: Ampolos, Capasso, Cataldo, Chandler, MacGilvery, Rhilinger, Adamovitch, Gardas
Third Row: Timmins, Nielsen, Tolland, Murphy, Kelly, Metanias, Lauria, Toscano, Giarraputo, Jurkiewicz, Porter, Tringale
Second Row: Ricciardi, Curley, Roche, Shainker, Tierney, Butler, Pulaski, Cusick, Lynch, Galloway, Fitzgerald, Hammond
Front Row: Moore, Rendini, Smith, Chipman, Jacobs, Collins, Nicholas, Gehr, Cipriano, Ardagna, Platoff, Dell'orfano, Fidrocki, Lee

BAND

Third Row: Ladre, C. Valle, Meikle, Frisoli, Allen, Volk, Fine, Kahn, Shreier, J. Sullivan, Penta, Curnutte
Second Row: Rochefort, Dodge, Gray, Cronin, Hanson, Newman, Byrne, Elkins, S. Mignosa, T. J. Sullivan, Sarno, Tedesco, Schwartz
Front Row: R. Valle, Frisone, McNamara, Kisner, Keshen, Mignosa, Bong, Mr. Connell, Rossi, Frutkin, Purcell, Spear, Goetz, Wollman, McGuirk

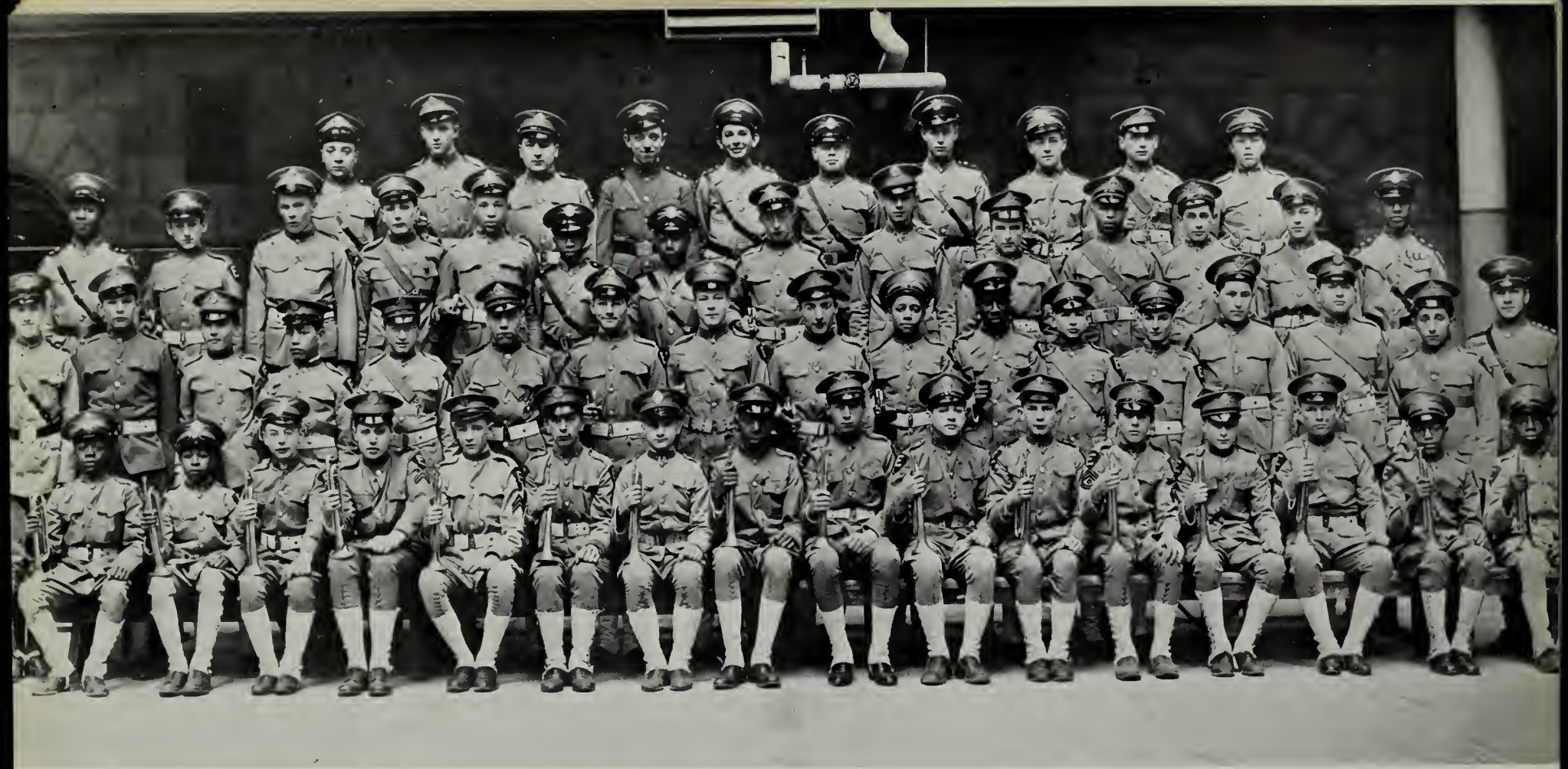

BUGLE AND DRUM CORPS

Fourth Row: Rapolla, Kelley, Diamond, Gordon, Gordon E., Jordon, Carey, Bernazzani, Salvatore, McIneney

Third Row: Drummond, Carley, Horan, Tobin, Ashly, King, White, Neville, Bonish, Burke, Redway, DeMarco, Lansky

Second Row: DeMarco, Sandler, Clause, Trotman, Federicko, Jumper, Sneirson, Marston, DeSomone, Fernandes, Pinckney, Fitzpatrick, Sisson, Kelman, Drobins, Salvi, Marino

Front Row: White, Bynoe, Doherty, Hoban, Lutz, Callison, Valeriani, Taylor, Page, Forte, Griffin, Jacques, Knox, Mooney, Lee, Lewis

ADVERTISEMENTS

In the Long Run . . .

you and your friends will prize the portrait that looks like you—your truest self, free from stage effects and little conceits.

It is in this "long run" photography that PURDY success has been won.

Portraiture by the camera that one cannot laugh at or cry over in later years.

For present pleasure and future pride protect your photographic self by having PURDY make the portraits.

- PLEASING PORTRAITS
- PROMPT SERVICE
- RIGHT PRICES

Means Satisfaction Guaranteed

PURDY

160 TREMONT STREET . . . . . BOSTON

Official Photographer English High School
Class of 1940

Special Discount Rates to all English High School Students

Placement Service Provided Free to all Graduates

Previous Commercial Training Not Required for Entrance

Where Success Stories of Tomorrow Begin to Take Form

For 61 years, Burdett College has been offering specialized business training to the young people of New England. In its five-story, convenient building in downtown Boston, the success stories of tomorrow begin to take form. Here young men and women acquire solid foundations in business fundamentals, in skill subjects, and cultural-social studies. They learn to think for themselves, and to think straight. Carry hope into achievement by deciding now to learn more about Burdett College . . . its experienced faculty . . . its enviable reputation among employers.

BURDETT COLLEGE

Fall Term Begins September 3, 1940
Send for Day or Evening Catalogue

156 Stuart Street, Boston, Mass.
HANcock 6300

CLASS OF 1940

Before you decide on your plans for next year, consider Bryant & Stratton and the advantages of learning shorthand, typewriting or accounting before going to college; consider the advantages of an Employment Dept. in touch with 3000 business firms; consider the advantages of having something you can "sell" either in college or out. Learn more about the advantages by getting in touch with

BRYANT & STRATTON
COMMERCIAL SCHOOL

334 Boylston Street, BOSTON

at the "ARLINGTON" subway station Telephone KENmore 6789

BENTLEY

A Specialized Professional School for Men

Two year day course; four year evening course. Men who are thoroughly grounded in the fundamentals of accounting can complete the evening course in three years.

The unparalleled growth of The Bentley School, from twenty-nine students in 1917 to twenty-eight hundred and twenty-nine in 1940, is founded upon the superior quality of the work which its graduates are doing in business, in public accounting, and in government service.

The widening reputation of Bentley Training is evidenced by the growing number of enrollments from distant parts of the country, and by the steadily increasing calls for graduates by companies outside of New England.

Either day or evening catalog will be sent upon request.

The BENTLEY SCHOOL of ACCOUNTING & FINANCE

921 Boylston Street, Boston, Massachusetts

Telephone KENmore 0755

SUFFOLK UNIVERSITY

All Departments Co-educational

30 Scholarships available in the Colleges to 1940 High School Graduates
Qualification by Competitive Examinations in English or History

Cultural and Pre-Professional

COLLEGE OF LIBERAL ARTS—day, evening and part-time courses leading to A.B. degree—120 semester hours. Pre-professional courses (60 s.h.) for Law, Journalism and Business Administration. Entrance requirement: 15 acceptable college entrance units. Advanced standing for acceptable college credits.

Professional

LAW SCHOOL—4-year day or evening course. Prepares for LL.B. degree, Mass. Bar examination and law practice. Entrance requirement: 60 s. h. of college credits, obtainable in the Pre-Legal Course of the College of Liberal Arts.

COLLEGE OF JOURNALISM—day or evening course, B.S. in J. degree. Includes 60 s. h. of Liberal Arts and instruction in all phases of Journalism.

COLLEGE OF BUSINESS ADMINISTRATION—day or evening course, B.S. in B.A. degree. Includes 60 s. h. of Liberal Arts and specialized instruction in accounting, advertising, business management.

GRADUATE SCHOOL OF LAW—2-year evening course, LL.M. degree.

Combined Faculties Represent Cultural and Professional
Instruction of High Quality and Recognized Achievement
Day and Evening Duplicate Sessions
Special Summer School Courses
Moderate Tuition — Placement Service
Convenient Location — Modern, Fire-proof Building

Call, write or phone CAPitol 0555 for catalogs
and information about scholarships

SUFFOLK UNIVERSITY REGISTRAR

DERNE STREET on BEACON HILL

BOSTON, MASSACHUSETTS

SENIORS!

YOUR OFFICIAL CLASS RING

HAS BEEN DESIGNED EXPRESSLY FOR YOU BY THE

L. G. Balfour Company

234 BOYLSTON STREET
BOSTON, MASS.

Prices are as follows:

10K Solid Gold Ring—All Metal	$6.90
10K Gold Ring—Black Onyx Stone	7.25
10K Gold Ring—Blue Spinel Stone	7.95

Pins range from $1.50 to $7.00

Orders accepted at Boston Office

Deposit of $1.00 must accompany each order

ACT NOW IF YOU WISH TO SECURE
THIS BEAUTIFUL NEW CLASS RING

STYLE-WISE
UNDER-GRADS

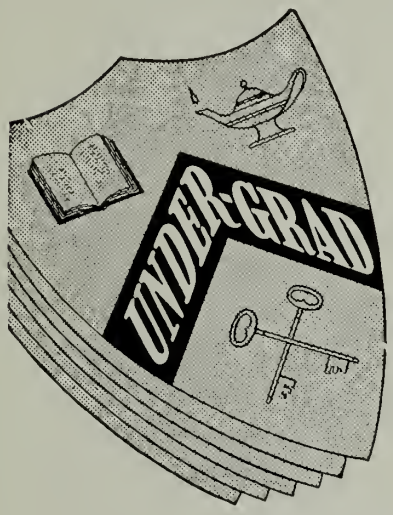

Come to Kennedy's for wanted clothing styles, correct furnishings, understanding service . . . Qualities and prices reflect our leadership in outfitting under-grads of high and prep school age. Join the parade to Kennedy's.

UNDER-GRAD SHOPS

KENNEDY'S

SUMMER AND HAWLEY STREETS

MASSACHUSETTS SCHOOL OF PHYSIOTHERAPY

DAY AND EVENING COURSES - CO-EDUCATIONAL

GRADUATES IN STEADY DEMAND: fully qualified for substantial private, City and State positions in Medical Offices, Hospitals, Clinics as **Physiotherapists, X-Ray or Laboratory Technicians.** Students receive comprehensive, scientific training in all branches of Physiotherapy (including Electrotherapy, X-Ray, Medical Massage, Colonic Irrigation, etc.).

Clinical Hospital Training. **Individual Instruction by Physicians and Technicians.**
DIPLOMA AWARDED **Placement Bureau Serves All Graduates**

ONE-YEAR DAY COURSE - or equivalent **TWO-YEAR EVENING COURSE**

X-RAY COURSE: One-year comprehensive Course, including Clinical Hospital Training.

LABORATORY TECHNIQUE COURSE: Intensive, practical Four-Months Course.

Graduates of Boston English High School may be admitted without scholastic examinations.
New term begins September, 1940

Catalogue on Request. KIRkland 5552 Registrar: 199 Prospect Street, Cambridge

APPROVED BY LEADING PHYSICIANS

Courtney Hardware Co.

366 Washington Street Dorchester

GENeva 3160 - 3161

CALL COURTNEY IF IT'S HARDWARE

Tremont Pharmacy

MICHAEL H. BEDIGAN, R. Ph., Prop.

500 Tremont Street
(Corner Dover Street)
BOSTON, MASS.

MIDDLESEX UNIVERSITY

COLLEGE OF ARTS AND SCIENCES—Four-year liberal arts course leads to A.B. and B.S. degrees. One-year minimum Pre-Veterinary course available for last time this fall; becomes two-year course beginning September 1941.

SCHOOL OF MEDICINE—Four-year course leads to M.D. degree.

SCHOOL OF VETERINARY MEDICINE—D.V.M. degree in four years.

SCHOOL OF PODIATRY (CHIROPODY)—Three-year didactic and clinical course.

SCHOOL OF PHARMACY—Prepares for State Board examinations. Comprehensive two-year course.

All schools of Middlesex University are co-educational.

Modern, newly-erected buildings beautifully situated on a 96-acre campus. Comfortable new dormitories. Extensive, well-equipped laboratories. High-grade faculty of specialists for each school.

The schools of Podiatry and Pharmacy are located in the Back Bay Building, 415 Newbury Street, Boston.

Catalog will be sent on request.

MIDDLESEX UNIVERSITY, WALTHAM, MASS.

BOSTON SCHOOL OF PHARMACY

FULLY EQUIPPED—With separate laboratories for Pharmacy and Chemistry; large and modern class rooms; and a well-lighted library.

You are advised to apply early since the enrollment is limited. The Boston School of Pharmacy has already applied to the legislature of the Commonwealth of Massachusetts for authority to grant the degree Ph.G. (3 years), and B.S. (4 years).

255 Huntington Avenue

Boston, Mass. **KENmore 9656**

NORTHEASTERN UNIVERSITY

DAY DIVISION

College of Liberal Arts

Offers a broad program of college subjects serving as a foundation for the understanding of modern culture, social relations, and technical achievement. The purpose of this program is to give the student a liberal and cultural education and a vocational competence which fits him to enter some specific type of useful employment.

College of Business Administration

Offers a college program with broad and thorough training in the principles of business with specialization in Accounting, Journalism, Banking and Finance, Public Administration, Industrial Administration or Marketing and Advertising. Instruction is through lectures, solution of business problems, class discussions, motion pictures and talks by business men.

College of Engineering

Provides complete college programs in Engineering with professional courses in the fields of Civil, Mechanical (with Diesel, Aeronautical, and Air Conditioning options), Electrical, Chemical, Industrial Engineering, and Engineering Administration. Students select, at the beginning of the sophomore year, the course in which they intend to specialize.

Co-operative Plan

The Co-operative Plan provides for a combination of practical industrial experience with classroom instruction. Upperclassmen earn a portion of their school expenses and make business contacts which prove valuable in later years.

Degrees Awarded

Bachelor of Arts — Bachelor of Science

EVENING DIVISION

(For Men and Women)

Providing complete courses of university grade, for high school graduates who find it necessary to work during the day but wish to study for further advancement.

School of Business

Programs in Accounting, Management with Merchandising and Industrial options, Law and Business Management and in Engineering and Business, under instructors actually engaged in the fields in which they teach. 73% of graduates hold executive positions in business. Preparation for the C.P.A. examinations. School grants B.B.A. and B.C.S. degrees. Individual courses available to special students.

College of Liberal Arts

Pre-Legal Training **General Education**

A special program conducted in the evening by the College of Liberal Arts which provides a general education for those who cannot attend a day college and is especially designed to prepare for admission to the Northeastern University School of Law. Individual courses available to special students. The title of Associate in Arts (A.A.) conferred.

Graduates of English High School may be admitted without examinations if grades are satisfactory to the Department of Admissions.

FOR CATALOG — MAIL THIS COUPON AT ONCE

NORTHEASTERN UNIVERSITY
Director of Admissions
Boston, Massachusetts

Please send me a catalog of the

- ☐ College of Liberal Arts
- ☐ College of Engineering
- ☐ College of Business Administration
- ☐ Evening School of Business
- ☐ Day Pre-Legal Program
- ☐ Evening Division—College of Liberal Arts

Name.....

Address.....

C-1 .....

Autographs . . .